

Engine Data Package

ESN: 194977

Engine Type: CF34-8C5

TSN: 16,702

CSN: 17,382

First Limiter: 6,818 CR – HPT Stage 1 Disk

Date: 19-Jun-2023

Table of Contents:

1. Engine Certificate / Serviceable Tag
2. Open / Carry Forward Items
3. Life Limited Parts Status
4. AD Status
5. SB Status
6. Repeat Inspections
7. Preservation Statement
8. Non-Incident Statement
9. Borescope Inspection Report
10. Engine Condition / Performance
11. Engine Inventory
12. C Check Information
13. Engine History
14. Engine Data Submittal
15. Photo Report



1100 Holland Drive
Boca Raton, FL 33487
<https://www.asiaero.net/>
O: 561-997-6922

1. Engine Certificate / Serviceable Tag

THE INFORMATION CONTAINED HEREIN HAS BEEN OBTAINED FROM SOURCES (PREVIOUS OWNERS, OPERATORS AND/OR REPAIR AGENIES) WHICH WE BELIEVE TO BE RELIABLE. THE INSTALLER OF THESE PARTS HAS THE ULTIMATE RESPONSIBILITY FOR USE OF THIS INFORMATION.



1100 Holland Drive
Boca Raton, FL 33487
<https://www.asiaero.net/>
O: 561-997-6922

This page intentionally left blank

THE INFORMATION CONTAINED HEREIN HAS BEEN OBTAINED FROM SOURCES (PREVIOUS OWNERS, OPERATORS AND/OR REPAIR AGENIES) WHICH WE BELIEVE TO BE RELIABLE. THE INSTALLER OF THESE PARTS HAS THE ULTIMATE RESPONSIBILITY FOR USE OF THIS INFORMATION.



1100 Holland Drive
Boca Raton, FL 33487
<https://www.asiaero.net/>
O: 561-997-6922

2. Open / Carry Forward Items

THE INFORMATION CONTAINED HEREIN HAS BEEN OBTAINED FROM SOURCES (PREVIOUS OWNERS, OPERATORS AND/OR REPAIR AGENIES) WHICH WE BELIEVE TO BE RELIABLE. THE INSTALLER OF THESE PARTS HAS THE ULTIMATE RESPONSIBILITY FOR USE OF THIS INFORMATION.



1100 Holland Drive
Boca Raton, FL 33487
<https://www.asiaero.net/>
O: 561-997-6922

This page intentionally left blank

THE INFORMATION CONTAINED HEREIN HAS BEEN OBTAINED FROM SOURCES (PREVIOUS OWNERS, OPERATORS AND/OR REPAIR AGENIES) WHICH WE BELIEVE TO BE RELIABLE. THE INSTALLER OF THESE PARTS HAS THE ULTIMATE RESPONSIBILITY FOR USE OF THIS INFORMATION.



1100 Holland Drive
Boca Raton, FL 33487
<https://www.asiaero.net/>
O: 561-997-6922

3. Life Limited Parts Status

THE INFORMATION CONTAINED HEREIN HAS BEEN OBTAINED FROM SOURCES (PREVIOUS OWNERS, OPERATORS AND/OR REPAIR AGENIES) WHICH WE BELIEVE TO BE RELIABLE. THE INSTALLER OF THESE PARTS HAS THE ULTIMATE RESPONSIBILITY FOR USE OF THIS INFORMATION.

LIFE LIMITED PART STATUS



ESN
TYPE CF34-8C5A1

A/C OFF WING
DATE INSTALLED
DATE REMOVED

TSI N/A
CSI N/A

TSN 16702.0
CSN 17382

TSLSV
CSLSV

Item No.	Designation	Part Number	Serial Number	Total Hours	Total Cycles	CF34-8C1		CF34-8C5A1		Remaining Cycles	
						Total Cycles	Life Limit	Total Cycles	Life Limit	CF34-8C1	CF34-8C5A1
212	Fan Disk/ Shaft	4114T16G02	IHI773AB	16,702	17,382			17,382	25,000		7,618
220	Fan Drive Shaft	4118T61P01	IHI419DT	16,702	17,382			17,382	25,000		7,618
311	Compressor Case	1822M28G04	CDACREE3	16,702	17,382			17,382	N/A		N/A
321	Compressor Forward Shaft	4128T91G05	TMT6M720	16,702	17,382			17,382	25,000		7,618
322	Stg. 1-2 Comp/Rotor Blisk	4129T60P02	GLHTMT00	16,702	17,382			17,382	25,000		7,618
323	Stg. 3 Comp/ Rotor Blisk	4129T59P02	GLHTMTW6	16,702	17,382			17,382	25,000		7,618
324	Stg. 4-10 Compressor Spool	4129T50G04	GWN0MMHM	16,702	17,382			17,382	25,000		7,618
328	CDP Rotating Seal	4129T28P05	TMTVY690	16,702	17,382			17,382	25,000		7,618
331	Vortex Spoiler	4129T40P01	BJWF9469	16,702	17,382			17,382	25,000		7,618
402	Combustion Frame	4180T27G04	GEVKWR3A	16,702	17,382			17,382	41,100		23,718
523	Stg. 1 Fwd Cooling Flate HPT	4125T30P01	NCE683HB	16,702	17,382			17,382	25,000		7,618
524	Stg. 1 HPT Disk	4125T22P04	GATHPLC1	16,702	17,382			17,382	24,200		6,818
528	Outer Torque Coupling HPT	4125T37P02	TMTUD935	16,702	17,382			17,382	25,000		7,618
530	Stg. 2 Disk HPT	4125T23P04	GATHPHW9	16,702	17,382			17,382	25,000		7,618
532	Stg. 2 Aft Cooling Plate HPT	4124T95P03	NCE743HA	16,702	17,382			17,382	25,000		7,618
533	Seal IBP Rotating	4124T93P03	FDU2853D	16,702	17,382			17,382	25,000		7,618
534	Seal OBP Rotating	4124T92P02	FDU8370D	16,702	17,382			17,382	25,000		7,618
631	Shaft Turbine Rear LPT	4118T62P01	IHI809WF	16,702	17,382			17,382	25,000		7,618
632	Disk Stg. 3 LPT	4118T63P01	IHI825VF	16,702	17,382			17,382	25,000		7,618
634	Seal Stg. 3-4 LPT	4117T16P01	WES607CG	16,702	17,382			17,382	25,000		7,618
635	Disk Stg. 4 LPT	4117T13P04	IHI785VL	16,702	17,382			17,382	25,000		7,618
637	Seal Stg. 4-5 LPT	4117T17P01	WES552CM	16,702	17,382			17,382	25,000		7,618
639	Disk Stg. 5 LPT	4117T14P02	IHI155AU	16,702	17,382			17,382	25,000		7,618
641	Seal Stg. 5-6 LPT	4117T18P01	WES641CU	16,702	17,382			17,382	25,000		7,618
642	Disk Stg. 6 LPT	4117T15P02	IHI786WA	16,702	17,382			17,382	25,000		7,618



1100 Holland Drive
Boca Raton, FL 33487
<https://www.asiaero.net/>
O: 561-997-6922

4. AD Status

THE INFORMATION CONTAINED HEREIN HAS BEEN OBTAINED FROM SOURCES (PREVIOUS OWNERS, OPERATORS AND/OR REPAIR AGENIES) WHICH WE BELIEVE TO BE RELIABLE. THE INSTALLER OF THESE PARTS HAS THE ULTIMATE RESPONSIBILITY FOR USE OF THIS INFORMATION.

Engine Model:	CF34-8C5A1
Serial Number:	164977
Date:	10.May.2023
Total Hours:	16702.00
Total Cycles:	17382

CF34-8C ENGINE, LIST OF DIRECTIVES

Effective Date	Directive No.	SB No.	Part	Applicability	TITLE	compliance	Status	Reason
26.Dec.2002	FAA AD 2002-23-02	-	Life Limited Parts	CF34-8C1	Time limit section revision	30 days From AD issuance date	N/A	By engine model
12.Jun.2003	FAA AD 2003-09-14	-	Combustion chamber assembly, PN 4126T87G04	CF34-8C1	Combustion chamber replacement	Before CC reaches 28000 Cy	N/A	By engine model
02.Jan.2004	FAA AD 2003-26-05	CF34-8C-75-A0007	Master variable geometry (VG) actuators, GE PN 4120T02P02, SN APM238AE, APM242AE and up VIN 1211508-002, SN 238AE, 242AE and up.	CF34-8C series	Master compressor variable geometry actuator - Special inspection for fadec faults	Superseded by AD 2005-07-06	SSD	Superseded by FAA AD 2005-07-06
15.Apr.2005	FAA AD 2005-07-06	CF34-8C-75-A0007 CF34-8C-75-0008	Master variable geometry (VG) actuators, GE PN 4120T02P02, SN APM238AE, APM242AE and up VIN 1211508-002, SN 238AE, 242AE and up.	CF34-8C series	Master compressor variable geometry actuator special inspection for fadec faults	Repetitive 10 days	N/A	By Master VG Actuator PN Fitted PN 4120T02P07, SN APM7908L
03.Apr.2008 09.Aug.2008	FAA AD 2008-05-01 DGAC CN F-3009-015	CF34-8C-73-0030	Fuel Metering Unit GE PN 4120T01P02, SNs WYGB9156 through WYGB4222 VIN 8061-926, SNs 11954378 through 15140071	CF34-8C series	Fuel Metering Unit (FMU) overspeed solenoid special inspection for coil polarity	Terminate within 2200 FH or 24 months	CW	Fuel Metering Unit PN 4120T01P02, SN WYGB2704 repaired by Woodward on 15.Feb.2011
08.May.2013	FAA AD 2013-06-06	CF34-8C-75-0017	Operability Bleed Valve GE PN 4121T67P02, 4121T64P03, 4121T67P04 VIN 3291552-2, 3291552-3, 3291552-4	CF34-8C series	Operability Bleed Valve (OBV) replacement	For OBV >= 6000 TSN, within 6000 FH or 2 years; For OBV < 6000 TSN, before 12000 TSN or within 4 years.	N/A	By Operability Bleed Valve PN Fitted PN 5000728-106, SN PFBATY56
06.Oct.2017	FAA AD 2017-17-18	CF34-8C-72-A0137	Fan blade PN 4114T15P02	CF34-8C series	Fan blade Eddy Current Inspection, and Fan Blade Removal	Engine models CF34-8C1, CF34-8CSB1, CF34-8CSB1/B and CF34-8E2 => Initial ECI threshold 25000FC & repetitive 3000 FC Engine models CF34-8CS, CF34-8CS/B, CF34-8CSA1, CF34-8CSA1/B, CF34-8CSA2, CF34-8CSA2/B, CF34-8E2A1, CF34-8E5, CF34-8E5A1, CF34-8E6 and CF34-8E6A1 => initial ECI threshold 19500 FC & repetitive 3000FC until FB CSN 25000 => repetitive 1500FC above FB CSN 25000	REP	Refer to fan blade detailed status for next due
30.Nov.2017	FAA AD 2017-23-06	CF34-8C-75-0019	All CF34-8C engines	CF34-8C series	Inspection of OBV fitting and OBV system links	Replaced by AD 2019-22-05	SSD	Superseded by FAA AD 2019-22-05
23.Dec.2019	FAA AD 2019-22-05	CF34-8C-75-0020 R4	All CF34-8C engines	CF34-8C series	Inspection of OBV fitting and OBV system links	Initial inspection within 500 FH after the effective date of the AD, then repetitive inspection every 880 FH.	SSD	Superseded by FAA AD 2022-09-14
22.Oct.2021	FAA AD 2021-18-13	CF34-8C-72-A0335 R1	Outer shell combustion liner PN 4124T04G04, 4124T04G05, or 5159T3SG02	CF34-8C series	Combustion outer liner shell Borescope Inspection for cracks	Before 17500 TSN or TSN EM 72-44-06 Rep 023, then repetitive 500 FH	REP	Last Rep 023 performed by Standard Aero on 05.Aug.2014 at TSN 6226:08 Next BSI due at TSN 23726:08
04.Nov.2021	FAA AD 2021-23-51 AMOC AD 2021-23-51	CF34-8C-75-0028 CF34-8C-75-0028 R1	CF34-8C engines installed on an airplane that has accumulated more than 250 parked days outdoors in the last 24 months within 10 miles (16 km) from a saltwater coastline.	CF34-8C series	Master and Slave CVG Actuators One-Time inspection	On one engine installed, before 30 FH or within 5 days; On the other engine installed, before 350 FH or within 60 days; For engines not in service, before further flight.	CW	Inspection performed by HOP1 on 03.Aug.2022 at TSN 16631:00
25.Jan.2022	FAA AD 2021-26-19	CF34-8E-72-0344 R1	HPT Stage-1 Disk PN 4125T22P04, SN listed in the AD	CF34-8C series	HPT stage-1 disk replacement	At next shop visit or before 7600 CSN	N/A	By HPT Stage 1 Disk SN Fitted PN 4125T22P04, SN GATHPLC1
29.Apr.2022	FAA AD 2022-08-06 AMOC AD 2022-08-06	CF34-8C-72-0356 CF34-8C-72-0356 R1	CF34-8C engines installed on an airplane that has accumulated 250 or more parked days outdoors in the last 24 months.	CF34-8C series	Variable Geometry (VG) actuating system rotational torque check	With FADEC SW Version 6.60 or above: If parked within 10 miles; before 200 FH or within 35 days for one engine, and before 880 FH for the second engine. If parked within 50 miles; before 440 FH for one engine, and before 880 FH for the second engine. If parked beyond 50 miles; before 880 FH for one engine, and before 1680 FH for the second engine. For engines not in service, before further flight.	CW	Inspection performed by HOP1 on 30.Aug.2022 at TSN 16631:00
24.Jun.2022	FAA AD 2022-09-14 AMOC AD 2022-09-14	CF34-8C-75-0020 R4 CF34-8C-75-0025 R1	Operability Bleed Valve GE PN 4123T71P02, 4123T71P03, 4123T71P04, 4123T71P05, 4123T71P06 VIN 5000728-104, 5000728-106, 5080046-101, 5080046-102, 5080046-103	CF34-8C series	OBV inspection and replacement by 5080046-103 / 4123T71P06	Inspection: Initial inspection within 500 FH after the effective date of the AD, then repetitive inspection every 880 FH. Replacement: For the OBV 4123T71P02, 4123T71P03, 4123T71P04 replacement within 48, 32, or 16 month if the OBV have respectively less 12500FH, between 12500 & 25000 and more than 25000 FH. For the OBV 4123T71P05 replacement before 25 000FH or 10 years.	REP DUE	Last inspection performed by HOP1 on 17.Nov.2020 at TSN 16631:00 Next inspection due at TSN 17511:00 OBV PN 5000728-106 SN PFBATY56 must be replaced before 24.Feb.2025
15.Nov.2022	FAA AD 2022-21-06 AMOC AD 2022-21-06	CF34-8C-72-0352	LPT Stage-5 Disk PN 4117T14P02	CF34-8C series	LPT stage-5 disk replacement	Next piece-part exposure of the disk and disk with 8000 CSN or more	DUE	Next piece part exposure of the LPT stage-5 disk PN 4117T14P02 SN IH155AU
14.Mar.2023	FAA AD 2023-02-05		Combustion chamber assembly PN 4145T11G08, 4145T11G10, 4180T2G02, 4180T2G04, or 4923T82G02	CF34-8C series	Combustion chamber assembly mandatory inspection	Within 90 days, revise the Engine Manual (EM) and operator's approved maintenance program as follow: (i) Replace Tables 802 Static Structures - Life Limits (ii) Add Task 05-21-03-200-801 Airworthiness Limitation - Mandatory Inspection	CW	GE CF34-8C EM fully updated with Rev.51 on 06.May.2022 HOP1 approved maintenance program updated with TR 05-142 on 20.Sep.2019. Ref. PE.DB.02 Issue 10 Revision 1

Status	Definition	Remarks
N/A	Not applicable	Add Reason
CW	Complied With	Add Date and Shop
DUE	Open	Add Deadline
REP	Repetitive	Add last compliance and next Due date
SSD	Superseded by	Add document which cancels or supersedes and fade in grey
EXF	Ex Factory	Add Factory complied

By: HOP1
Name: Gregory Hollner
Title: Powerplant Manager





1100 Holland Drive
Boca Raton, FL 33487
<https://www.asiaero.net/>
O: 561-997-6922

5. SB Status

THE INFORMATION CONTAINED HEREIN HAS BEEN OBTAINED FROM SOURCES (PREVIOUS OWNERS, OPERATORS AND/OR REPAIR AGENIES) WHICH WE BELIEVE TO BE RELIABLE. THE INSTALLER OF THESE PARTS HAS THE ULTIMATE RESPONSIBILITY FOR USE OF THIS INFORMATION.

For P/N: `CF34-8C5A1` S/N: `194977` (ENGINE)

Selection: Including Tree-Components SERVICE BULLETIN

Document-Number	Type	Rev	Compliance	A C	Subject	Status	
CF34-8C-71-0000	SB	03	Information Only	COMP	GENERAL - CONSOLIDATED ON-WING INSPECTION RECOMMENDATIONS AND SERVICING TASKS LIST	Information Only	
					Status for Part Number	Serial Number (Position)	Description
					CF34-8C5A1	194977 (SHOPLOC)	ENGINE
					Reason for this Status		
					AUTO ASSIGNED		
CF34-8C-71-0005 ->CF34-8C-AL-71-0005/SB	SB	00	Recommended	COMP	MOUNT - REPLACEMENT OF MAIN MOUNT RETAINER PLATE BOLTS PN J905P06B WITH BOLTS PN J645P10F	Not Applicable by Component Serial Number	
					Status for Part Number	Serial Number (Position)	Description
					CF34-8C5A1	194977 (SHOPLOC)	ENGINE
CF34-8C-71-0006 ->CF34-8C-AL-71-0006/SB	SB	00	Recommended	COMP	DRAIN - INTRODUCTION OF SUPPORT BRACKET PN 4158T27G01 FOR CLEARANCE IMPROVEMENT	Not Applicable by Component Serial Number	
					Status for Part Number	Serial Number (Position)	Description
					CF34-8C5A1	194977 (SHOPLOC)	ENGINE
CF34-8C-71-0007	SB	00	Recommended	COMP	GENERAL - TRANSFER OF NACELLE AND FAR 25 EBU PRODUCTION RESPONSIBILITIES	Information Only	
					Status for Part Number	Serial Number (Position)	Description
					CF34-8C5A1	194977 (SHOPLOC)	ENGINE
CF34-8C-71-0008 ->CF34-8C-AL-71-0008/SB	SB	03	Recommended	COMP	HYDRAULIC PUMP - INSPECTION AND REPLACEMENT OF THE HYDRAULIC LINE SUPPORT BRACKET	Closed 05.Feb.2013 W/O:20275077	
					Status for Part Number	Serial Number (Position)	Description
					CF34-8C5A1	194977 (SHOPLOC)	ENGINE
					Replacement Information		
					This Document SUPERSEDES		CRJ700/900-SL-72-008 PART 01/SL Rev.00

For P/N: `CF34-8C5A1` S/N: `194977` (ENGINE)

Selection: Including Tree-Components SERVICE BULLETIN

Document-Number	Type	Rev	Compliance	A C	Subject					Status	
					Perf Dim1 (D)	Perf Dim2	Perf Dim3	W/O	Remarks		
					05.Feb.2013	3908:00/H	4'201/C	20275077	Was due at: 4'201/C and 05.Feb.2013 and 3908:00/H PerfRev.: '02' / Reason: SB CF34-8C-AL-71-0008 R2 S/O SUITE APPLICATION DU SB CF34-8C-AL-71-0009 R1 (OE MX334096) REF : OE AMASIS MX334093		
					Reason for this Status						
					SB CF34-8C-AL-71-0008 R2 S/O SUITE APPLICATION DU SB CF34-8C-AL-71-0009 R1 (OE MX334096)						
CF34-8C-71-0009	SB	05	Optional	COMP	HYDRAULIC PUMP - REPLACEMENT OF THE HYDRAULIC LINE SUPPORT BRACKET					Closed 07.Feb.2019 W/O:13437693	
					Status for Part Number	Serial Number (Position)		Description			
					CF34-8C5A1	194977 (SHOPLOC)		ENGINE			
					Replacement Information						
					This Document SUPERSEDES			CF34-8C-71-0012/SB Rev.01			
					Complete document sign-up hierarchy						
					CF34-8C-71-0009/SB Rev.05	HYDRAULIC PUMP - REPLACEMENT OF THE HYDRAULIC LINE SUPPORT BRACKET					Closed 07.Feb.2019 W/O:13437693
					Replacement Information						
					This Document SUPERSEDES			CF34-8C-71-0012/SB Rev.01			
					> 670SH-29-003/SB* Rev.00	ENGINE DRIVEN PUMP (EDP) - REPLACEMENT OF THE HYDRAULIC LINE SUPPORT BRACKET					Closed 07.Feb.2019 W/O:13437693
					Replacement Information						
					This Document SUPERSEDES			670SH-29-002/SB Rev.B			
					Perf Dim1 (D)	Perf Dim2	Perf Dim3	W/O	Remarks		
					07.Feb.2019	14304:36/H	14'954/C	13437693	Was due at: 14485:50/H PerfRev.: 'A'		
CF34-8C-71-0009	SB	01	Recommended	COMP	POWER PLANT- EDP AND SYSTEM RELACEMENT OF HYDRAULIC LINE SUPPORT BRACKET ***** CF34-8C-670SH-29-002					Closed 05.Feb.2013 W/O:20278090	
					Status for Part Number	Serial Number (Position)		Description			
					CF34-8C5A1	194977 (SHOPLOC)		ENGINE			

For P/N: `CF34-8C5A1` S/N: `194977` (ENGINE)

Selection: Including Tree-Components SERVICE BULLETIN

Document-Number	Type	Rev	Compliance	A C	Subject			Status		
					Perf Dim1 (D)	Perf Dim2	Perf Dim3	W/O	Remarks	
					05.Feb.2013	3908:00/H	4'201/C	20278090	Was due at: 4'201/C and 05.Feb.2013 and 3908:00/H PerfRev.: '01' / Reason: REF : OE AMASIS MX334096	
CF34-8C-71-0010	SB	00	Information Only	COMP	MOUNT - INTRODUCTION OF SLEEVE PN 4126T44P02 TO THE FIELD			Information Only		
					Status for Part Number	Serial Number (Position)	Description			
					CF34-8C5A1	194977 (SHOPLOC)	ENGINE			
					Reason for this Status					
					AUTO ASSIGNED					
CF34-8C-71-0011	SB	01	Information Only	COMP	MOUNT - INTRODUCTION OF ENGINE MOUNT SPHERICAL BEARINGS			Information Only		
					Status for Part Number	Serial Number (Position)	Description			
					CF34-8C5A1	194977 (SHOPLOC)	ENGINE			
					Reason for this Status					
					Category 9 Information only.					
CF34-8C-71-0012	SB	01	Information Only	COMP	HYDRAULIC PUMP - REPLACEMENT OF THE HYDRAULIC LINE SUPPORT BRACKET			Superseded (Closed 07.Feb.2019 W/O:13437693)		
					Status for Part Number	Serial Number (Position)	Description			
					CF34-8C5A1	194977 (SHOPLOC)	ENGINE			
					Replacement Information					
					This Document has been SUPERSEDED BY		CF34-8C-71-0009/SB Rev.05			
					Complete document sign-up hierarchy					
					CF34-8C-71-0012/SB Rev.01	HYDRAULIC PUMP - REPLACEMENT OF THE HYDRAULIC LINE SUPPORT BRACKET		Closed 07.Feb.2019 W/O:13437693		
					Replacement Information					
					This Document has been SUPERSEDED BY		CF34-8C-71-0009/SB Rev.05			
					> 670SH-29-003/SB* Rev.00	ENGINE DRIVEN PUMP (EDP) - REPLACEMENT OF THE HYDRAULIC LINE SUPPORT BRACKET		Closed 07.Feb.2019 W/O:13437693		
					Replacement Information					
					This Document SUPERSEDES		670SH-29-002/SB Rev.B			

For P/N: `CF34-8C5A1` S/N: `194977` (ENGINE)

Selection: Including Tree-Components SERVICE BULLETIN

Document-Number	Type	Rev	Compliance	A C	Subject	Status												
					<table border="1"> <thead> <tr> <th>Perf Dim1 (D)</th> <th>Perf Dim2</th> <th>Perf Dim3</th> <th>W/O</th> <th>Remarks</th> </tr> </thead> <tbody> <tr> <td>07.Feb.2019</td> <td>14304:36/H</td> <td>14'954/C</td> <td>13437693</td> <td>Was due at: 14485:50/H PerfRev.: 'A'</td> </tr> </tbody> </table>	Perf Dim1 (D)	Perf Dim2	Perf Dim3	W/O	Remarks	07.Feb.2019	14304:36/H	14'954/C	13437693	Was due at: 14485:50/H PerfRev.: 'A'			
Perf Dim1 (D)	Perf Dim2	Perf Dim3	W/O	Remarks														
07.Feb.2019	14304:36/H	14'954/C	13437693	Was due at: 14485:50/H PerfRev.: 'A'														
CF34-8C-71-0013	SB	00	Mandatory	COMP	MOUNT - COMPONENTS LIFE REDUCTION	Part-Requirem.Contr.												
					<table border="1"> <thead> <tr> <th>Status for Part Number</th> <th>Serial Number (Position)</th> <th>Description</th> </tr> </thead> <tbody> <tr> <td>CF34-8C5A1</td> <td>194977 (SHOPLOC)</td> <td>ENGINE</td> </tr> <tr> <th colspan="3">Reason for this Status</th> </tr> <tr> <td colspan="3">LIFE LIMIT FOLLOWED ON EACH INDIVIDUAL MOUNT PARTS</td> </tr> </tbody> </table>	Status for Part Number	Serial Number (Position)	Description	CF34-8C5A1	194977 (SHOPLOC)	ENGINE	Reason for this Status			LIFE LIMIT FOLLOWED ON EACH INDIVIDUAL MOUNT PARTS			
Status for Part Number	Serial Number (Position)	Description																
CF34-8C5A1	194977 (SHOPLOC)	ENGINE																
Reason for this Status																		
LIFE LIMIT FOLLOWED ON EACH INDIVIDUAL MOUNT PARTS																		
CF34-8C-72-0000 ->CF34-8C-AL-72-000 0/SB	SB	01	Information Only	COMP	GENERAL - COMPLIANCE & INTERCHANGEABILITY STATEMENTS USED IN CF34-8C SERVICE BULLETINS	Information Only												
					<table border="1"> <thead> <tr> <th>Status for Part Number</th> <th>Serial Number (Position)</th> <th>Description</th> </tr> </thead> <tbody> <tr> <td>CF34-8C5A1</td> <td>194977 (SHOPLOC)</td> <td>ENGINE</td> </tr> <tr> <th colspan="3">Reason for this Status</th> </tr> <tr> <td colspan="3">AUTO ASSIGNED</td> </tr> </tbody> </table>	Status for Part Number	Serial Number (Position)	Description	CF34-8C5A1	194977 (SHOPLOC)	ENGINE	Reason for this Status			AUTO ASSIGNED			
Status for Part Number	Serial Number (Position)	Description																
CF34-8C5A1	194977 (SHOPLOC)	ENGINE																
Reason for this Status																		
AUTO ASSIGNED																		
CF34-8C-72-0001 ->CF34-8C-AL-72-000 1/SB	SB	00	Optional	COMP	GENERAL - CF34-8C FLEET LEADER SAMPLING PROGRAM	Not Applicable by Component Serial Number												
					<table border="1"> <thead> <tr> <th>Status for Part Number</th> <th>Serial Number (Position)</th> <th>Description</th> </tr> </thead> <tbody> <tr> <td>CF34-8C5A1</td> <td>194977 (SHOPLOC)</td> <td>ENGINE</td> </tr> </tbody> </table>	Status for Part Number	Serial Number (Position)	Description	CF34-8C5A1	194977 (SHOPLOC)	ENGINE							
Status for Part Number	Serial Number (Position)	Description																
CF34-8C5A1	194977 (SHOPLOC)	ENGINE																
CF34-8C-72-0002	SB	00	Information Only	COMP	GENERAL - SPARE PARTS RELEASE FOR CF34-8C1 TURBOFAN ENGINE	Information Only												
					<table border="1"> <thead> <tr> <th>Status for Part Number</th> <th>Serial Number (Position)</th> <th>Description</th> </tr> </thead> <tbody> <tr> <td>CF34-8C5A1</td> <td>194977 (SHOPLOC)</td> <td>ENGINE</td> </tr> <tr> <th colspan="3">Reason for this Status</th> </tr> <tr> <td colspan="3">AUTO ASSIGNED</td> </tr> </tbody> </table>	Status for Part Number	Serial Number (Position)	Description	CF34-8C5A1	194977 (SHOPLOC)	ENGINE	Reason for this Status			AUTO ASSIGNED			
Status for Part Number	Serial Number (Position)	Description																
CF34-8C5A1	194977 (SHOPLOC)	ENGINE																
Reason for this Status																		
AUTO ASSIGNED																		
CF34-8C-72-0003	SB	00	Information Only	COMP	GENERAL - SPARE PARTS RELEASE FOR CF34-8C1 TURBOFAN ENGINE	Information Only												
					<table border="1"> <thead> <tr> <th>Status for Part Number</th> <th>Serial Number (Position)</th> <th>Description</th> </tr> </thead> <tbody> </tbody> </table>	Status for Part Number	Serial Number (Position)	Description										
Status for Part Number	Serial Number (Position)	Description																

For P/N: `CF34-8C5A1` S/N: `194977` (ENGINE)

Selection: Including Tree-Components SERVICE BULLETIN

Document-Number	Type	Rev	Compliance	A C	Subject	Status
					CF34-8C5A1 194977 (SHOPLOC) ENGINE	
Reason for this Status						
AUTO ASSIGNED						
CF34-8C-72-0004 ->CF34-8C-AL-72-000 4/SB	SB	00	Mandatory	COMP	GENERAL - MODIFICATION OF TORQUE VALUES FOR OIL AND FUEL TUBE	Not Applicable by Component Serial Number
Status for Part Number						
CF34-8C5A1						
Serial Number (Position)						
194977 (SHOPLOC)						
Description						
ENGINE						
CF34-8C-72-0005 ->CF34-8C-AL-72-000 5/SB	SB	00	Recommended	COMP	FAN MODULE - INTRODUCTION OF INCREASED LENGHT BOLTS FOR FAN CONTAINMENT CASE PLUG	Not Applicable by Component Serial Number
Status for Part Number						
CF34-8C5A1						
Serial Number (Position)						
194977 (SHOPLOC)						
Description						
ENGINE						
CF34-8C-72-0006 ->CF34-8C-AL-72-000 6/SB	SB	02	Recommended	COMP	COMBUSTION MODULE - INTRODUCTION OF IMPROVED-DURABILITY COMBUSTOR CASE CONDUIT RETAINER STRAP	Not Applicable by Component Serial Number
Status for Part Number						
CF34-8C5A1						
Serial Number (Position)						
194977 (SHOPLOC)						
Description						
ENGINE						
CF34-8C-72-0007	SB	00	Information Only	COMP	GENERAL - SPARE PARTS RELEASE FOR CF34-8C1 TURBOFAN ENGINE	Information Only
Status for Part Number						
CF34-8C5A1						
Serial Number (Position)						
194977 (SHOPLOC)						
Description						
ENGINE						
Reason for this Status						
AUTO ASSIGNED						
CF34-8C-72-0008 ->CF34-8C-AL-72-000 8/SB	SB	00	Recommended	COMP	COMPRESSOR MODULE - INCREASED TORQUE ON COMPRESSOR DISCHARGE ROTATING SEAL	Not Applicable by Component Serial Number

For P/N: `CF34-8C5A1` S/N: `194977` (ENGINE)

Selection: Including Tree-Components SERVICE BULLETIN

Document-Number	Type	Rev	Compliance	A C	Subject	Status	
					Status for Part Number	Serial Number (Position)	Description
					CF34-8C5A1	194977 (SHOPLOC)	ENGINE
CF34-8C-72-0009 ->CF34-8C-AL-72-000 9/SB	SB	00	Optional	COMP	COMPRESSOR MODULE - INTRODUCTION OF NEW COMPRESSOR ROTOR STAGE 1 AND 2 BLISK	Not Applicable	
					Status for Part Number	Serial Number (Position)	Description
					CF34-8C5A1	194977 (SHOPLOC)	ENGINE
CF34-8C-72-0010	SB	00	Information Only	COMP	GENERAL - SPARE PARTS RELEASE FOR CF34-8C1 TURBOFAN ENGINE	Information Only	
					Status for Part Number	Serial Number (Position)	Description
					CF34-8C5A1	194977 (SHOPLOC)	ENGINE
					Reason for this Status		
					AUTO ASSIGNED		
CF34-8C-72-0012 ->CF34-8C-AL-72-001 2/SB	SB	02	Optional	COMP	COMPRESSOR MODULE - INTRODUCTION OF IMPROVED NO.3 BEARING RADIAL OIL SCOOP AND NO.3 ANNULAR BALL BEARING	Not Applicable by Component Serial Number	
					Status for Part Number	Serial Number (Position)	Description
					CF34-8C5A1	194977 (SHOPLOC)	ENGINE
CF34-8C-72-0013 ->CF34-8C-AL-72-001 3/SB	SB	00	Optional	COMP	COMPRESSOR MODULE - INTRODUCTION OF IMPROVED FRONT FRAME AND BEARING SUPPORT ASSEMBLY	Not Applicable by Component Serial Number	
					Status for Part Number	Serial Number (Position)	Description
					CF34-8C5A1	194977 (SHOPLOC)	ENGINE
CF34-8C-72-0014	SB	00	Information Only	COMP	GENERAL - SPARE PARTS RELEASE FOR CF34-8C1 TURBOFAN ENGINES	Information Only	
					Status for Part Number	Serial Number (Position)	Description
					CF34-8C5A1	194977 (SHOPLOC)	ENGINE
					Reason for this Status		

For P/N: `CF34-8C5A1` S/N: `194977` (ENGINE)

Selection: Including Tree-Components SERVICE BULLETIN

Document-Number	Type	Rev	Compliance	A C	Subject	Status	
					AUTO ASSIGNED		
CF34-8C-72-0015	SB	00	Information Only	COMP	GENERAL - SPARE PARTS RELEASE FOR CF34-8C1 TURBOFAN ENGINES	Information Only	
					Status for Part Number	Serial Number (Position)	Description
					CF34-8C5A1	194977 (SHOPLOC)	ENGINE
					Reason for this Status		
					AUTO ASSIGNED		
CF34-8C-72-0016	SB	00	Information Only	COMP	COMPRESSOR MODULE - SPARE PARTS RELEASE FOR CF34-8C1 TURBOFAN ENGINES	Information Only	
					Status for Part Number	Serial Number (Position)	Description
					CF34-8C5A1	194977 (SHOPLOC)	ENGINE
					Reason for this Status		
					AUTO ASSIGNED		
CF34-8C-72-0018 ->CF34-8C-AL-72-001 8/SB	SB	00	Recommended	COMP	COMPRESSOR MODULE - INSPECTION AND REPAIR OF COMPRESSOR ROTOR AFT SHAFT SPOOL HUB BORES	Not Applicable by Component Serial Number	
					Status for Part Number	Serial Number (Position)	Description
					CF34-8C5A1	194977 (SHOPLOC)	ENGINE
CF34-8C-72-0019 ->CF34-8C-AL-72-006 0/SB	SB	01	Recommended	COMP	LPT MODULE - INTRODUCTION OF RE-ALIGNED NO. 5 BEARING HOUSING ASSEMBLY PN 4118T49G04	Not Applicable by Component Serial Number	
					Status for Part Number	Serial Number (Position)	Description
					CF34-8C5A1	194977 (SHOPLOC)	ENGINE
CF34-8C-72-0020 ->CF34-8C-AL-72-002 0/SB	SB	01	Recommended	COMP	LPT MODULE - INTRODUCTION/REWORK OF RE-ALIGNED C-SUMP FRONT LABYRINTH SEAL HOUSING ASSEMBLY	Not Applicable by Component Serial Number	
					Status for Part Number	Serial Number (Position)	Description
					CF34-8C5A1	194977 (SHOPLOC)	ENGINE

For P/N: `CF34-8C5A1` S/N: `194977` (ENGINE)

Selection: Including Tree-Components SERVICE BULLETIN

Document-Number	Type	Rev	Compliance	A C	Subject	Status
CF34-8C-72-0021 ->CF34-8C-AL-72-002 1/SB	SB	01	Optional	COMP	LPT MODULE - INTRODUCTION OF STAGE 3 LPT DISK P/N 4118T63P01 WITH IMPROVED MATURE LIFE POTENTIAL	Not Applicable
					Status for Part Number	Serial Number (Position)
					CF34-8C5A1	194977 (SHOPLOC)
					Description	ENGINE
CF34-8C-72-0023	SB	00	Information Only	COMP	GENERAL - SPARE PARTS RELEASE FOR CF34-8C1 TURBOFAN ENGINES	Information Only
					Status for Part Number	Serial Number (Position)
					CF34-8C5A1	194977 (SHOPLOC)
					Description	ENGINE
					Reason for this Status	
					AUTO ASSIGNED	
CF34-8C-72-0024 ->CF34-8C-AL-72-002 4/SB	SB	01	Optional	COMP	HPT MODULE - INTRODUCTION OF IMPROVED HPT ROTOR ASSEMBLY P/N 4124T02G04	Not Applicable by Component Serial Number
					Status for Part Number	Serial Number (Position)
					CF34-8C5A1	194977 (SHOPLOC)
					Description	ENGINE
CF34-8C-72-0025 ->CF34-8C-AL-72-002 5/SB	SB	02	Optional	COMP	FAN MODULE - INTRODUCTION OF FAN OUTLET GUIDE VANE FRAMES PN 4126T00G08 AND REWORK OF THE PRIOR CONFIGURATION	Not Applicable by Component Serial Number
					Status for Part Number	Serial Number (Position)
					CF34-8C5A1	194977 (SHOPLOC)
					Description	ENGINE
CF34-8C-72-0026 ->CF34-8C-AL-72-002 6/SB	SB	00	Optional	COMP	FAN MODULE - INTRODUCTION OF OPAQUE PAINTED FAN BLABE CONTAINMENT CASE	Not Applicable by Component Serial Number
					Status for Part Number	Serial Number (Position)
					CF34-8C5A1	194977 (SHOPLOC)
					Description	ENGINE

For P/N: `CF34-8C5A1` S/N: `194977` (ENGINE)

Selection: Including Tree-Components SERVICE BULLETIN

Document-Number	Type	Rev	Compliance	A C	Subject	Status	
CF34-8C-72-0027	SB	01	Information Only	COMP	GENERAL - SPARE PARTS RELEASE FOR CF34-8C1 TURBOFAN ENGINES	Information Only	
					Status for Part Number	Serial Number (Position)	Description
					CF34-8C5A1	194977 (SHOPLOC)	ENGINE
					Reason for this Status		
					AUTO ASSIGNED		
CF34-8C-72-0029	SB	00	Information Only	COMP	GENERAL - SPARE PARTS RELEASE FOR CF34-8C1 TURBOFAN ENGINES	Information Only	
					Status for Part Number	Serial Number (Position)	Description
					CF34-8C5A1	194977 (SHOPLOC)	ENGINE
					Reason for this Status		
					AUTO ASSIGNED		
CF34-8C-72-0031	SB	00	Information Only	COMP	GENERAL - SPARE PARTS RELEASE FOR CF34-8C1 TURBOFAN ENGINES	Information Only	
					Status for Part Number	Serial Number (Position)	Description
					CF34-8C5A1	194977 (SHOPLOC)	ENGINE
					Reason for this Status		
					AUTO ASSIGNED		
CF34-8C-72-0032 ->CF34-8C-AL-72-003 2/SB	SB	03	Recommended	COMP	COMPRESSOR MODULE - REWORK OF FRONT FRAME AND INTRODUCTION OF REDESIGNED FRONT FRAME TO ELIMINATE TIE ROD INSTALLATION INTERFERENCE	Not Applicable by Component Serial Number	
					Status for Part Number	Serial Number (Position)	Description
					CF34-8C5A1	194977 (SHOPLOC)	ENGINE
					Reason for this Status		
					AUTO ASSIGNED		
CF34-8C-72-0033	SB	00	Information Only	COMP	GENERAL - SPARE PARTS RELEASE FOR CF34-8C1 TURBOFAN ENGINES	Information Only	
					Status for Part Number	Serial Number (Position)	Description
					CF34-8C5A1	194977 (SHOPLOC)	ENGINE
					Reason for this Status		
					AUTO ASSIGNED		
CF34-8C-72-0034	SB	00	Information Only	COMP	GENERAL - SPARE PARTS RELEASE FOR CF34-8C1 TURBOFAN ENGINES	Information Only	

For P/N: `CF34-8C5A1` S/N: `194977` (ENGINE)

Selection: Including Tree-Components SERVICE BULLETIN

Document-Number	Type	Rev	Compliance	A C	Subject	Status												
					<table border="1"> <thead> <tr> <th>Status for Part Number</th> <th>Serial Number (Position)</th> <th>Description</th> </tr> </thead> <tbody> <tr> <td>CF34-8C5A1</td> <td>194977 (SHOPLOC)</td> <td>ENGINE</td> </tr> <tr> <th colspan="3">Reason for this Status</th> </tr> <tr> <td colspan="3">AUTO ASSIGNED</td> </tr> </tbody> </table>	Status for Part Number	Serial Number (Position)	Description	CF34-8C5A1	194977 (SHOPLOC)	ENGINE	Reason for this Status			AUTO ASSIGNED			
Status for Part Number	Serial Number (Position)	Description																
CF34-8C5A1	194977 (SHOPLOC)	ENGINE																
Reason for this Status																		
AUTO ASSIGNED																		
CF34-8C-72-0035 ->CF34-8C-AL-72-0035/SB	SB	02	Optional	COMP	COMBUSTION MODULE - INTRODUCTION OF FORGED OUTER COMBUSTION CASE PN 4138T07P01	Not Applicable by Component Serial Number												
					<table border="1"> <thead> <tr> <th>Status for Part Number</th> <th>Serial Number (Position)</th> <th>Description</th> </tr> </thead> <tbody> <tr> <td>CF34-8C5A1</td> <td>194977 (SHOPLOC)</td> <td>ENGINE</td> </tr> </tbody> </table>	Status for Part Number	Serial Number (Position)	Description	CF34-8C5A1	194977 (SHOPLOC)	ENGINE							
Status for Part Number	Serial Number (Position)	Description																
CF34-8C5A1	194977 (SHOPLOC)	ENGINE																
CF34-8C-72-0036	SB	02	Optional	COMP	GENERAL - INTRODUCTION OF CORE MODULE ASSEMBLIES PN 4121T07G03 AND 4121T07G04	Not Applicable by Component Serial Number												
					<table border="1"> <thead> <tr> <th>Status for Part Number</th> <th>Serial Number (Position)</th> <th>Description</th> </tr> </thead> <tbody> <tr> <td>CF34-8C5A1</td> <td>194977 (SHOPLOC)</td> <td>ENGINE</td> </tr> </tbody> </table>	Status for Part Number	Serial Number (Position)	Description	CF34-8C5A1	194977 (SHOPLOC)	ENGINE							
Status for Part Number	Serial Number (Position)	Description																
CF34-8C5A1	194977 (SHOPLOC)	ENGINE																
CF34-8C-72-0037 ->CF34-8C-AL-72-0037/SB	SB	00	Information Only	COMP	COMPRESSOR MODULE - INTRODUCTION OF LIFE LIMITED COMPRESSOR DISCHARGE ROTATING SEAL PN 4129T28P04	Not Applicable by Component Serial Number												
					<table border="1"> <thead> <tr> <th>Status for Part Number</th> <th>Serial Number (Position)</th> <th>Description</th> </tr> </thead> <tbody> <tr> <td>CF34-8C5A1</td> <td>194977 (SHOPLOC)</td> <td>ENGINE</td> </tr> </tbody> </table>	Status for Part Number	Serial Number (Position)	Description	CF34-8C5A1	194977 (SHOPLOC)	ENGINE							
Status for Part Number	Serial Number (Position)	Description																
CF34-8C5A1	194977 (SHOPLOC)	ENGINE																
CF34-8C-72-0038 ->CF34-8C-AL-72-0038/SB	SB	02	Recommended	COMP	LPT MODULE - INTRODUCTION OF NEW STAGES 3, 4, 5, AND 6 LPT BLADES	Not Applicable by Component Serial Number												
					<table border="1"> <thead> <tr> <th>Status for Part Number</th> <th>Serial Number (Position)</th> <th>Description</th> </tr> </thead> <tbody> <tr> <td>CF34-8C5A1</td> <td>194977 (SHOPLOC)</td> <td>ENGINE</td> </tr> </tbody> </table>	Status for Part Number	Serial Number (Position)	Description	CF34-8C5A1	194977 (SHOPLOC)	ENGINE							
Status for Part Number	Serial Number (Position)	Description																
CF34-8C5A1	194977 (SHOPLOC)	ENGINE																
CF34-8C-72-0039 ->CF34-8C-AL-72-0039/SB	SB	03	Recommended	COMP	AGB MODULE - INTRODUCTION OF SAFETY-WIRED AGB DRAIN PLUG	Not Applicable by Component Serial Number												

For P/N: `CF34-8C5A1` S/N: `194977` (ENGINE)

Selection: Including Tree-Components SERVICE BULLETIN

Document-Number	Type	Rev	Compliance	A C	Subject	Status												
					<table border="1"> <thead> <tr> <th>Status for Part Number</th> <th>Serial Number (Position)</th> <th>Description</th> </tr> </thead> <tbody> <tr> <td>CF34-8C5A1</td> <td>194977 (SHOPLOC)</td> <td>ENGINE</td> </tr> </tbody> </table>	Status for Part Number	Serial Number (Position)	Description	CF34-8C5A1	194977 (SHOPLOC)	ENGINE							
Status for Part Number	Serial Number (Position)	Description																
CF34-8C5A1	194977 (SHOPLOC)	ENGINE																
CF34-8C-72-0040	SB	00	Information Only	COMP	GENERAL - SPARE PARTS RELEASE FOR CF34-8C1 TURBOFAN ENGINES	Information Only												
					<table border="1"> <thead> <tr> <th>Status for Part Number</th> <th>Serial Number (Position)</th> <th>Description</th> </tr> </thead> <tbody> <tr> <td>CF34-8C5A1</td> <td>194977 (SHOPLOC)</td> <td>ENGINE</td> </tr> <tr> <th colspan="3">Reason for this Status</th> </tr> <tr> <td colspan="3">AUTO ASSIGNED</td> </tr> </tbody> </table>	Status for Part Number	Serial Number (Position)	Description	CF34-8C5A1	194977 (SHOPLOC)	ENGINE	Reason for this Status			AUTO ASSIGNED			
Status for Part Number	Serial Number (Position)	Description																
CF34-8C5A1	194977 (SHOPLOC)	ENGINE																
Reason for this Status																		
AUTO ASSIGNED																		
CF34-8C-72-0041 ->CF34-8C-AL-72-004 1/SB	SB	00	Recommended	COMP	COMBUSTION MODULE - INSPECTION AND REPAIR OF HPT BORESCOPE PORT	Not Applicable												
					<table border="1"> <thead> <tr> <th>Status for Part Number</th> <th>Serial Number (Position)</th> <th>Description</th> </tr> </thead> <tbody> <tr> <td>CF34-8C5A1</td> <td>194977 (SHOPLOC)</td> <td>ENGINE</td> </tr> </tbody> </table>	Status for Part Number	Serial Number (Position)	Description	CF34-8C5A1	194977 (SHOPLOC)	ENGINE							
Status for Part Number	Serial Number (Position)	Description																
CF34-8C5A1	194977 (SHOPLOC)	ENGINE																
CF34-8C-72-0042	SB	00	Information Only	COMP	GENERAL - SPARE PARTS RELEASE FOR CF34-8C5 TURBOFAN ENGINES	Information Only												
					<table border="1"> <thead> <tr> <th>Status for Part Number</th> <th>Serial Number (Position)</th> <th>Description</th> </tr> </thead> <tbody> <tr> <td>CF34-8C5A1</td> <td>194977 (SHOPLOC)</td> <td>ENGINE</td> </tr> <tr> <th colspan="3">Reason for this Status</th> </tr> <tr> <td colspan="3">AUTO ASSIGNED</td> </tr> </tbody> </table>	Status for Part Number	Serial Number (Position)	Description	CF34-8C5A1	194977 (SHOPLOC)	ENGINE	Reason for this Status			AUTO ASSIGNED			
Status for Part Number	Serial Number (Position)	Description																
CF34-8C5A1	194977 (SHOPLOC)	ENGINE																
Reason for this Status																		
AUTO ASSIGNED																		
CF34-8C-72-0043	SB	00	Information Only	COMP	GENERAL - SPARE PARTS RELEASE FOR CF34-8C1/-8C5 TURBOFAN ENGINES	Information Only												
					<table border="1"> <thead> <tr> <th>Status for Part Number</th> <th>Serial Number (Position)</th> <th>Description</th> </tr> </thead> <tbody> <tr> <td>CF34-8C5A1</td> <td>194977 (SHOPLOC)</td> <td>ENGINE</td> </tr> <tr> <th colspan="3">Reason for this Status</th> </tr> <tr> <td colspan="3">AUTO ASSIGNED</td> </tr> </tbody> </table>	Status for Part Number	Serial Number (Position)	Description	CF34-8C5A1	194977 (SHOPLOC)	ENGINE	Reason for this Status			AUTO ASSIGNED			
Status for Part Number	Serial Number (Position)	Description																
CF34-8C5A1	194977 (SHOPLOC)	ENGINE																
Reason for this Status																		
AUTO ASSIGNED																		
CF34-8C-72-0044	SB	00	Information Only	COMP	GENERAL - SPARE PARTS RELEASE FOR CF34-8C1/-8C5 TURBOFAN ENGINES	Information Only												
					<table border="1"> <thead> <tr> <th>Status for Part Number</th> <th>Serial Number (Position)</th> <th>Description</th> </tr> </thead> <tbody> <tr> <td>CF34-8C5A1</td> <td>194977 (SHOPLOC)</td> <td>ENGINE</td> </tr> <tr> <th colspan="3">Reason for this Status</th> </tr> </tbody> </table>	Status for Part Number	Serial Number (Position)	Description	CF34-8C5A1	194977 (SHOPLOC)	ENGINE	Reason for this Status						
Status for Part Number	Serial Number (Position)	Description																
CF34-8C5A1	194977 (SHOPLOC)	ENGINE																
Reason for this Status																		

For P/N: `CF34-8C5A1` S/N: `194977` (ENGINE)

Selection: Including Tree-Components SERVICE BULLETIN

Document-Number	Type	Rev	Compliance	A C	Subject	Status	
					AUTO ASSIGNED		
CF34-8C-72-0045	SB	00	Information Only	COMP	GENERAL - SPARE PARTS RELEASE FOR CF34-8C5 TURBOFAN ENGINES	Information Only	
					Status for Part Number	Serial Number (Position)	Description
					CF34-8C5A1	194977 (SHOPLOC)	ENGINE
					Reason for this Status		
					AUTO ASSIGNED		
CF34-8C-72-0047 ->CF34-8C-AL-72-0047/SB	SB	03	Recommended	COMP	FAN MODULE - INTRODUCTION OF FAN BLADE BUMPER PN 114T26P01	Not Applicable by Component Serial Number	
					Status for Part Number	Serial Number (Position)	Description
					CF34-8C5A1	194977 (SHOPLOC)	ENGINE
CF34-8C-72-0048 ->CF34-8C-AL-72-0048/SB	SB	01	Optional	COMP	LPT MODULE - INTRODUCTION OF LPT MODULE ASSEMBLIES PN 4118T14G07 AND P N 4118T14P08	Not Applicable by Component Serial Number	
					Status for Part Number	Serial Number (Position)	Description
					CF34-8C5A1	194977 (SHOPLOC)	ENGINE
CF34-8C-72-0050 ->CF34-8C-AL-72-0050/SB	SB	00	Optional	COMP	LPT MODULE - INTRODUCTION OF STAGE 4 NOZZLE SEGMENTS PN 4118T86G01 AND PN 4118T86G02	Ex Factory	
					Status for Part Number	Serial Number (Position)	Description
					CF34-8C5A1	194977 (SHOPLOC)	ENGINE
					Reason for this Status		
					AUTO ASSIGNED		
CF34-8C-72-0051 ->CF34-8C-AL-72-0051/SB	SB	02	Recommended	COMP	COMPRESSOR MODULE - REPLACEMENT OF STAGE 5 COMPRESSOR PRE-GROUND ROTOR BLADES	Not Applicable by Component Serial Number	

For P/N: `CF34-8C5A1` S/N: `194977` (ENGINE)

Selection: Including Tree-Components SERVICE BULLETIN

Document-Number	Type	Rev	Compliance	A C	Subject	Status												
					<table border="1"> <thead> <tr> <th>Status for Part Number</th> <th>Serial Number (Position)</th> <th>Description</th> </tr> </thead> <tbody> <tr> <td>CF34-8C5A1</td> <td>194977 (SHOPLOC)</td> <td>ENGINE</td> </tr> </tbody> </table>	Status for Part Number	Serial Number (Position)	Description	CF34-8C5A1	194977 (SHOPLOC)	ENGINE							
Status for Part Number	Serial Number (Position)	Description																
CF34-8C5A1	194977 (SHOPLOC)	ENGINE																
CF34-8C-72-0052 ->CF34-8C-AL-72-005 2/SB	SB	00	Recommended	COMP	LPT MODULE - INTRODUCTION OF STAGE 5 NOZZLE SEGMENTS PN 4118T20G05 AND PN 4118T20G06 AND STAGE 6 NOZZLE SEGMENTS PN 4118T21G04	Ex Factory												
					<table border="1"> <thead> <tr> <th>Status for Part Number</th> <th>Serial Number (Position)</th> <th>Description</th> </tr> </thead> <tbody> <tr> <td>CF34-8C5A1</td> <td>194977 (SHOPLOC)</td> <td>ENGINE</td> </tr> <tr> <th colspan="3">Reason for this Status</th> </tr> <tr> <td colspan="3">AUTO ASSIGNED</td> </tr> </tbody> </table>	Status for Part Number	Serial Number (Position)	Description	CF34-8C5A1	194977 (SHOPLOC)	ENGINE	Reason for this Status			AUTO ASSIGNED			
Status for Part Number	Serial Number (Position)	Description																
CF34-8C5A1	194977 (SHOPLOC)	ENGINE																
Reason for this Status																		
AUTO ASSIGNED																		
CF34-8C-72-0053 ->CF34-8C-AL-72-005 3/SB	SB	01	Optional	COMP	LPT MODULE - INTRODUCTION OF LPT BAFFLE PN 4151T33G01	Ex Factory												
					<table border="1"> <thead> <tr> <th>Status for Part Number</th> <th>Serial Number (Position)</th> <th>Description</th> </tr> </thead> <tbody> <tr> <td>CF34-8C5A1</td> <td>194977 (SHOPLOC)</td> <td>ENGINE</td> </tr> <tr> <th colspan="3">Reason for this Status</th> </tr> <tr> <td colspan="3">AUTO ASSIGNED</td> </tr> </tbody> </table>	Status for Part Number	Serial Number (Position)	Description	CF34-8C5A1	194977 (SHOPLOC)	ENGINE	Reason for this Status			AUTO ASSIGNED			
Status for Part Number	Serial Number (Position)	Description																
CF34-8C5A1	194977 (SHOPLOC)	ENGINE																
Reason for this Status																		
AUTO ASSIGNED																		
CF34-8C-72-0054 ->CF34-8C-AL-72-005 4/SB	SB	00	Recommended	COMP	COMPRESSOR MODULE - INTRODUCTION OF FLAT WASHERS TO THE FRONT ACTUATOR SHAFT BEARING SUPPORT	Ex Factory												
					<table border="1"> <thead> <tr> <th>Status for Part Number</th> <th>Serial Number (Position)</th> <th>Description</th> </tr> </thead> <tbody> <tr> <td>CF34-8C5A1</td> <td>194977 (SHOPLOC)</td> <td>ENGINE</td> </tr> <tr> <th colspan="3">Reason for this Status</th> </tr> <tr> <td colspan="3">AUTO ASSIGNED</td> </tr> </tbody> </table>	Status for Part Number	Serial Number (Position)	Description	CF34-8C5A1	194977 (SHOPLOC)	ENGINE	Reason for this Status			AUTO ASSIGNED			
Status for Part Number	Serial Number (Position)	Description																
CF34-8C5A1	194977 (SHOPLOC)	ENGINE																
Reason for this Status																		
AUTO ASSIGNED																		
CF34-8C-72-0055	SB	03	Recommended	COMP	LPT MODULE - LPT BLADES SERVICE EVALUATION	Not Applicable by Component Serial Number												
					<table border="1"> <thead> <tr> <th>Status for Part Number</th> <th>Serial Number (Position)</th> <th>Description</th> </tr> </thead> <tbody> <tr> <td>CF34-8C5A1</td> <td>194977 (SHOPLOC)</td> <td>ENGINE</td> </tr> </tbody> </table>	Status for Part Number	Serial Number (Position)	Description	CF34-8C5A1	194977 (SHOPLOC)	ENGINE							
Status for Part Number	Serial Number (Position)	Description																
CF34-8C5A1	194977 (SHOPLOC)	ENGINE																

For P/N: `CF34-8C5A1` S/N: `194977` (ENGINE)

Selection: Including Tree-Components SERVICE BULLETIN

Document-Number	Type	Rev	Compliance	A C	Subject	Status	
CF34-8C-72-0056 ->CF34-8C-AL-72-0056/SB	SB	00	Recommended	COMP	LPT MODULE - INTRODUCTION OF NEW STAGE 3 INNER REAR SEAL PN 4151T37P01	Ex Factory	
					Status for Part Number	Serial Number (Position)	Description
					CF34-8C5A1	194977 (SHOPLOC)	ENGINE
					Reason for this Status		
					AUTO ASSIGNED		
CF34-8C-72-0057	SB	01	Information Only	COMP	GENERAL - SPARE PARTS RELEASE FOR CF34-8C1/-8C5 TURBOFAN ENGINES	Information Only	
					Status for Part Number	Serial Number (Position)	Description
					CF34-8C5A1	194977 (SHOPLOC)	ENGINE
					Reason for this Status		
					AUTO ASSIGNED		
CF34-8C-72-0058 ->CF34-8C-AL-72-0058/SB	SB	00	Recommended	COMP	HPT MODULE - HPT STAGE 2 BLADE ONE TIME BORESCOPE INSPECTION	Not Applicable by Component Serial Number	
					Status for Part Number	Serial Number (Position)	Description
					CF34-8C5A1	194977 (SHOPLOC)	ENGINE
					Reason for this Status		
					AUTO ASSIGNED		
CF34-8C-72-0059	SB	00	Information Only	COMP	GENERAL - SPARE PARTS RELEASE FOR CF34-8C1/-8C5 TURBOFAN ENGINES	Information Only	
					Status for Part Number	Serial Number (Position)	Description
					CF34-8C5A1	194977 (SHOPLOC)	ENGINE
					Reason for this Status		
					AUTO ASSIGNED		
CF34-8C-72-0060 ->CF34-8C-AL-72-0060/SB	SB	01	Recommended	COMP	LPT MODULE - INTRODUCTION OF NEW NO. 5 BEARING HOUSING ASSEMBLY PN 4118T49G05	Ex Factory	
					Status for Part Number	Serial Number (Position)	Description

For P/N: `CF34-8C5A1` S/N: `194977` (ENGINE)

Selection: Including Tree-Components SERVICE BULLETIN

Document-Number	Type	Rev	Compliance	A C	Subject	Status
					CF34-8C5A1 194977 (SHOPLOC) ENGINE	
Reason for this Status						
AUTO ASSIGNED						
CF34-8C-72-0061 ->CF34-8C-AL-72-006 1/SB	SB	01	Recommended	COMP	COMBUSTION MODULE - INTRODUCTION OF COMBUSTION LINER DOME ASSEMBLY WITH INCREASED BOND COAT THICKNESS	Ex Factory
Status for Part Number						
CF34-8C5A1						
Serial Number (Position)						
194977 (SHOPLOC)						
Description						
ENGINE						
Reason for this Status						
AUTO ASSIGNED						
CF34-8C-72-0062	SB	00	Information Only	COMP	GENERAL - SPARE PARTS RELEASE FOR CF34-8C1 TURBOFAN ENGINES	Information Only
Status for Part Number						
CF34-8C5A1						
Serial Number (Position)						
194977 (SHOPLOC)						
Description						
ENGINE						
Reason for this Status						
AUTO ASSIGNED						
CF34-8C-72-0063 ->CF34-8C-AL-72-006 3/SB	SB	01	Optional	COMP	LPT MODULE - INTRODUCTION OF NEW PREFORMED PACKING PN 4074T58P44 OR PN 4151T56P01 FOR C-SUMP	Ex Factory
Status for Part Number						
CF34-8C5A1						
Serial Number (Position)						
194977 (SHOPLOC)						
Description						
ENGINE						
Reason for this Status						
AUTO ASSIGNED						
CF34-8C-72-0064 ->CF34-8C-AL-72-006 4/SB	SB	01	Optional	COMP	COMBUSTION MODULE - INTRODUCTION OF COMBUSTION CHAMBER ASSEMBLY PN 4126T87G07	Ex Factory
Status for Part Number						
CF34-8C5A1						
Serial Number (Position)						
194977 (SHOPLOC)						
Description						
ENGINE						

For P/N: `CF34-8C5A1` S/N: `194977` (ENGINE)

Selection: Including Tree-Components SERVICE BULLETIN

Document-Number	Type	Rev	Compliance	A C	Subject	Status
					Reason for this Status	
					AUTO ASSIGNED	
CF34-8C-72-0065 ->CF34-8C-AL-72-006 5/SB	SB	01	Recommended	COMP	LPT MODULE - INTRODUCTION OF SPRING ENERGIZED TEFLON SEALS TO C-SUMP	Ex Factory
					Status for Part Number	
					CF34-8C5A1	
					Serial Number (Position)	
					194977 (SHOPLOC)	
					Description	
					ENGINE	
					Reason for this Status	
					AUTO ASSIGNED	
CF34-8C-72-0067	SB	00	Information Only	COMP	GENERAL - SPARE PARTS RELEASE FOR CF34-8C1/-8C5 TURBOFAN ENGINES	Information Only
					Status for Part Number	
					CF34-8C5A1	
					Serial Number (Position)	
					194977 (SHOPLOC)	
					Description	
					ENGINE	
					Reason for this Status	
					AUTO ASSIGNED	
CF34-8C-72-0068 ->CF34-8C-AL-72-006 8/SB	SB	00	Recommended	COMP	COMBUSTION MODULE - REPLACEMENT OF VITON-A B-SUMP PREFORMED PACKING WITH PERFLUOROELASTOMER PREFORMED PACKING	Ex Factory
					Status for Part Number	
					CF34-8C5A1	
					Serial Number (Position)	
					194977 (SHOPLOC)	
					Description	
					ENGINE	
					Reason for this Status	
					AUTO ASSIGNED	
CF34-8C-72-0069 ->CF34-8C-AL-72-006 9/SB	SB	02	Recommended	COMP	COMBUSTION MODULE - INTRODUCTION OF IMPROVED HONEYCOMB SEALS FOR STAGE 1 HIGH PRESSURE TURBINE ACCELERATOR PN 4124T44G06	Ex Factory
					Status for Part Number	
					CF34-8C5A1	
					Serial Number (Position)	
					194977 (SHOPLOC)	
					Description	
					ENGINE	
					Reason for this Status	

For P/N: `CF34-8C5A1` S/N: `194977` (ENGINE)

Selection: Including Tree-Components SERVICE BULLETIN

Document-Number	Type	Rev	Compliance	A C	Subject	Status	
					AUTO ASSIGNED		
CF34-8C-72-0070 ->CF34-8C-AL-72-007 0/SB	SB	01	Optional	COMP	COMBUSTION MODULE - INTRODUCTION AND REWORK OF COMBUSTION CHAMBER ASSEMBLY WITH IMPROVED B-SUMP SERVICE TUBES AND PISTON SEALS	Ex Factory	
					Status for Part Number	Serial Number (Position)	Description
					CF34-8C5A1	194977 (SHOPLOC)	ENGINE
					Reason for this Status		
					AUTO ASSIGNED		
CF34-8C-72-0071	SB	00	Information Only	COMP	GENERAL - SPARE PARTS RELEASE FOR CF34-8C1/-8C5 TURBOFAN ENGINES	Information Only	
					Status for Part Number	Serial Number (Position)	Description
					CF34-8C5A1	194977 (SHOPLOC)	ENGINE
					Reason for this Status		
					AUTO ASSIGNED		
CF34-8C-72-0072 ->CF34-8C-AL-72-007 2/SB	SB	02	Information Only	COMP	GENERAL - INTRODUCTION OF SINGLE VALVE A-SUMP; REDESIGNED CABLES; AND ASSOCIATED HARDWARE	Ex Factory	
					Status for Part Number	Serial Number (Position)	Description
					CF34-8C5A1	194977 (SHOPLOC)	ENGINE
					Reason for this Status		
					AUTO ASSIGNED		
CF34-8C-72-0073 ->CF34-8C-AL-72-007 3/SB	SB	00	Recommended	COMP	COMPRESSOR MODULE - INTRODUCTION OF IMPROVED COMPRESSOR STAGE 2 RETAINER SEAL PN 4128T17G06 WITH HIGH TEMPERATURE ADHESIVE TEFLON SEAL	Ex Factory	
					Status for Part Number	Serial Number (Position)	Description
					CF34-8C5A1	194977 (SHOPLOC)	ENGINE
					Reason for this Status		
					AUTO ASSIGNED		

For P/N: `CF34-8C5A1` S/N: `194977` (ENGINE)

Selection: Including Tree-Components SERVICE BULLETIN

Document-Number	Type	Rev	Compliance	A C	Subject	Status	
CF34-8C-72-0074	SB	00	Information Only	COMP	GENERAL - SPARE PARTS RELEASE FOR CF34-8C1/-8C5 TURBOFAN ENGINES	Information Only	
					Status for Part Number	Serial Number (Position)	Description
					CF34-8C5A1	194977 (SHOPLOC)	ENGINE
					Reason for this Status		
					AUTO ASSIGNED		
CF34-8C-72-0075 ->CF34-8C-AL-72-007 5/SB	SB	01	Recommended	COMP	HPT MODULE - INTRODUCTION OF LIGHTWEIGHT STAGE 1 HPT BLADE DAMPER PN 4 124T98P03	Ex Factory	
					Status for Part Number	Serial Number (Position)	Description
					CF34-8C5A1	194977 (SHOPLOC)	ENGINE
					Reason for this Status		
					AUTO ASSIGNED		
CF34-8C-72-0076 ->CF34-8C-AL-72-007 6/SB	SB	01	Recommended	COMP	HPT MODULE - INTRODUCTION OF LIGHTWEIGHT STG 1 HPT BLADE DAMPER PN 412 4T98P03; STG 1 HPT ACCELERATOR PN 4124T44G05 AND STG 1 HPT PREGRND ...	Not Applicable by Component Serial Number	
					Status for Part Number	Serial Number (Position)	Description
					CF34-8C5A1	194977 (SHOPLOC)	ENGINE
					Reason for this Status		
					AUTO ASSIGNED		
CF34-8C-72-0078 ->CF34-8C-AL-72-007 8/SB	SB	01	Recommended	COMP	HPT MODULE - INTRODUCTION OF LIGHTWEIGHT STG 1 HPT BLADE DAMPER PN 4124T98P03, STG 1 HPT PRE-GROUND BLADE PN 4124T31P10, AND STG ...	Ex Factory	
					Status for Part Number	Serial Number (Position)	Description
					CF34-8C5A1	194977 (SHOPLOC)	ENGINE
					Reason for this Status		
					AUTO ASSIGNED		
CF34-8C-72-0079	SB	00	Information Only	COMP	GENERAL - SPARE PARTS RELEASE FOR CF34-8C1/-8C5 TURBOFAN ENGINES	Information Only	
					Status for Part Number	Serial Number (Position)	Description

For P/N: `CF34-8C5A1` S/N: `194977` (ENGINE)

Selection: Including Tree-Components SERVICE BULLETIN

Document-Number	Type	Rev	Compliance	A C	Subject	Status
					CF34-8C5A1 194977 (SHOPLOC) ENGINE	
Reason for this Status						
AUTO ASSIGNED						
CF34-8C-72-0080 ->CF34-8C-AL-72-008 0/SB	SB	00	Optional	COMP	COMPRESSOR MODULE - INTRODUCTION OF COMPRESSOR ROTOR AFT SHAFT SPOOL P N 4129T50G03 WITH INCREASED ASSEMBLY INTERFERENCE FITS	Ex Factory
Status for Part Number						
CF34-8C5A1						
Serial Number (Position)						
194977 (SHOPLOC)						
Description						
ENGINE						
Reason for this Status						
AUTO ASSIGNED						
CF34-8C-72-0081 ->CF34-8C-AL-72-008 1/SB	SB	00	Recommended	COMP	HPT MODULE - REPLACEMENT OF LIGHTWEIGHT STAGE 1 HPT BLADE DAMPER PN 41 24T98P03	Ex Factory
Status for Part Number						
CF34-8C5A1						
Serial Number (Position)						
194977 (SHOPLOC)						
Description						
ENGINE						
Reason for this Status						
AUTO ASSIGNED						
CF34-8C-72-0082 ->CF34-8C-AL-72-008 2/SB	SB	05	Recommended	COMP	COMBUSTION MODULE - INTRODUCTION OF COMBUSTION CHAMBER ASSEMBLY PN 418 0T27G02	Ex Factory
Status for Part Number						
CF34-8C5A1						
Serial Number (Position)						
194977 (SHOPLOC)						
Description						
ENGINE						
Reason for this Status						
AUTO ASSIGNED						
CF34-8C-72-0083 ->CF34-8C-AL-72-008 3/SB	SB	00	Recommended	COMP	COMPRESSOR MODULE - INTRODUCTION OF COMPRESSOR ROTOR AFT SHAFT SPOOL P N 4129T34G05 WITH INCREASED ASSEMBLY INTERFERENCE FITS	Not Applicable by Component Serial Number

For P/N: `CF34-8C5A1` S/N: `194977` (ENGINE)

Selection: Including Tree-Components SERVICE BULLETIN

Document-Number	Type	Rev	Compliance	A C	Subject	Status	
					Status for Part Number	Serial Number (Position)	Description
					CF34-8C5A1	194977 (SHOPLOC)	ENGINE
CF34-8C-72-0084	SB	00	Information Only	COMP	GENERAL - SPARE PARTS RELEASE FOR CF34-8C1/-8C5 TURBOFAN ENGINES	Information Only	
					Status for Part Number	Serial Number (Position)	Description
					CF34-8C5A1	194977 (SHOPLOC)	ENGINE
					Reason for this Status	AUTO ASSIGNED	
CF34-8C-72-0085 ->CF34-8C-AL-72-008 5/SB	SB	02	Optional	COMP	QEC - INTRODUCTION OF QUICK ENGINE CHANGE CONVERSION KITS	Not Applicable	
					Status for Part Number	Serial Number (Position)	Description
					CF34-8C5A1	194977 (SHOPLOC)	ENGINE
					Reason for this Status	ENGINE PRODUCED WITH -8C5 RATING -> NOT APPLICABLE	
CF34-8C-72-0086	SB	00	Information Only	COMP	GENERAL - SPARE PARTS RELEASE FOR CF34-8C1 TURBOFAN ENGINES	Information Only	
					Status for Part Number	Serial Number (Position)	Description
					CF34-8C5A1	194977 (SHOPLOC)	ENGINE
CF34-8C-72-0087 ->CF34-8C-AL-72-008 7/SB	SB	00	Recommended	COMP	COMBUSTION MODULE - INTRODUCTION OF IMPROVED DURABILITY STAGE 1 HIGH P RESSURE TURBINE ACCELERATOR PN 4145T30G07	Ex Factory	
					Status for Part Number	Serial Number (Position)	Description
					CF34-8C5A1	194977 (SHOPLOC)	ENGINE
					Reason for this Status	AUTO ASSIGNED	

For P/N: `CF34-8C5A1` S/N: `194977` (ENGINE)

Selection: Including Tree-Components SERVICE BULLETIN

Document-Number	Type	Rev	Compliance	A C	Subject	Status	
CF34-8C-72-0088 ->CF34-8C-AL-72-008 8/SB	SB	02	Recommended	COMP	LPT MODULE - INTRODUCTION OF NO. 5 BEARING HOUSING ASSEMBLY PN 4118T49 G06	Ex Factory	
					Status for Part Number	Serial Number (Position)	Description
					CF34-8C5A1	194977 (SHOPLOC)	ENGINE
					Reason for this Status		
					AUTO ASSIGNED		
CF34-8C-72-0089 ->CF34-8C-AL-72-008 9/SB	SB	00	Optional	COMP	HPT MODULE - INTRODUCTION OF LIFE IMPROVED OBP ROTATING AIR SEAL PN 41 24T92P02	Ex Factory	
					Status for Part Number	Serial Number (Position)	Description
					CF34-8C5A1	194977 (SHOPLOC)	ENGINE
					Reason for this Status		
					AUTO ASSIGNED		
CF34-8C-72-0090 ->CF34-8C-AL-72-009 0/SB	SB	00	Optional	COMP	COMBUSTION MODULE - INTRODUCTION OF COMBUSTION CHAMBER ASSEMBLY PN 418 0T27G04	Ex Factory	
					Status for Part Number	Serial Number (Position)	Description
					CF34-8C5A1	194977 (SHOPLOC)	ENGINE
					Reason for this Status		
					AUTO ASSIGNED		
CF34-8C-72-0091 ->CF34-8C-AL-72-009 1/SB	SB	02	Recommended	COMP	GENERAL - INTRODUCTION OF STAINLESS STEEL ENGINE IDENTIFICATION PLATE PN 1023T58P01	Ex Factory	
					Status for Part Number	Serial Number (Position)	Description
					CF34-8C5A1	194977 (SHOPLOC)	ENGINE
					Reason for this Status		
					AUTO ASSIGNED		

For P/N: `CF34-8C5A1` S/N: `194977` (ENGINE)

Selection: Including Tree-Components SERVICE BULLETIN

Document-Number	Type	Rev	Compliance	A C	Subject	Status	
CF34-8C-72-0092	SB	00	Information Only	COMP	GENERAL - SPARE PARTS RELEASE FOR CF34-8C1/-8C5 TURBOFAN ENGINES	Information Only	
					Status for Part Number	Serial Number (Position)	Description
					CF34-8C5A1	194977 (SHOPLOC)	ENGINE
					Reason for this Status		
					AUTO ASSIGNED		
CF34-8C-72-0093	SB	00	Information Only	COMP	GENERAL - SPARE PARTS RELEASE FOR CF34-8C1/-8C5 TURBOFAN ENGINES	Information Only	
					Status for Part Number	Serial Number (Position)	Description
					CF34-8C5A1	194977 (SHOPLOC)	ENGINE
					Reason for this Status		
					AUTO ASSIGNED		
CF34-8C-72-0094 ->CF34-8C-AL-72-009 4/SB	SB	02	Recommended	COMP	COMPRESSOR MODULE - INSPECTION AND REPLACEMENT OF COMPRESSOR VG PRESET LINK ASSEMBLY PN 5058T28G14	Not Applicable by Component Serial Number	
					Status for Part Number	Serial Number (Position)	Description
					CF34-8C5A1	194977 (SHOPLOC)	ENGINE
					Reason for this Status		
					AUTO ASSIGNED		
CF34-8C-72-0095 ->CF34-8C-AL-72-009 5/SB	SB	00	Recommended	COMP	AGB MODULE - INTRODUCTION OF ACCESSORY GEARBOX ASSEMBLY PN 4115T99G16 WITH ADDITION OF OIL DRAIN HOLE TO ACCESSORY GEARBOX HOUSING	Ex Factory	
					Status for Part Number	Serial Number (Position)	Description
					CF34-8C5A1	194977 (SHOPLOC)	ENGINE
					Reason for this Status		
					AUTO ASSIGNED		
CF34-8C-72-0096	SB	00	Information Only	COMP	GENERAL - SPARE PARTS RELEASE FOR CF34-8C1/-8C5 TURBOFAN ENGINES	Information Only	
					Status for Part Number	Serial Number (Position)	Description
					CF34-8C5A1	194977 (SHOPLOC)	ENGINE
					Reason for this Status		

For P/N: `CF34-8C5A1` S/N: `194977` (ENGINE)

Selection: Including Tree-Components SERVICE BULLETIN

Document-Number	Type	Rev	Compliance	A C	Subject	Status
					AUTO ASSIGNED	
CF34-8C-72-0097 ->CF34-8C-AL-72-009 7/SB	SB	01	Recommended	COMP	COMPRESSOR MODULE - INTRODUCTION OF IMPROVED STAGES 3 AND 4 VANES AND STAGE 5 VANE SEGMENTS	Not Applicable by Component Serial Number
					Status for Part Number	Serial Number (Position)
					CF34-8C5A1	194977 (SHOPLOC)
					Description	ENGINE
CF34-8C-72-0098 ->CF34-8C-AL-72-009 8/SB	SB	00	Optional	COMP	COMBUSTION MODULE - INTRODUCTION OF BLEED PORT AIRFLOW RESTRICTOR PN 4 180T15P01	Ex Factory
					Status for Part Number	Serial Number (Position)
					CF34-8C5A1	194977 (SHOPLOC)
					Description	ENGINE
					Reason for this Status	AUTO ASSIGNED
CF34-8C-72-0099 ->CF34-8C-AL-72-009 9/SB	SB	00	Recommended	COMP	LPT MODULE - REPLACEMENT/REWORK OF C-SUMP COVER PN 4118T67P01 AND PN 4 117T91P01	Ex Factory
					Status for Part Number	Serial Number (Position)
					CF34-8C5A1	194977 (SHOPLOC)
					Description	ENGINE
					Reason for this Status	AUTO ASSIGNED
CF34-8C-72-0100	SB	00	Information Only	COMP	GENERAL - SPARE PARTS RELEASE FOR CF34-8C1/-8C5 TURBOFAN ENGINES	Information Only
					Status for Part Number	Serial Number (Position)
					CF34-8C5A1	194977 (SHOPLOC)
					Description	ENGINE
					Reason for this Status	AUTO ASSIGNED

For P/N: `CF34-8C5A1` S/N: `194977` (ENGINE)

Selection: Including Tree-Components SERVICE BULLETIN

Document-Number	Type	Rev	Compliance	A C	Subject	Status	
CF34-8C-72-0101 ->CF34-8C-AL-72-0101/SB	SB	00	Optional	COMP	LPT MODULE - INTRODUCTION OF STAGE 3 NOZZLE SEGMENTS PN 4118T50P02 AND STAGE 3 INNER REAR SEAL PN 4151T53P01	Ex Factory	
					Status for Part Number	Serial Number (Position)	Description
					CF34-8C5A1	194977 (SHOPLOC)	ENGINE
					Reason for this Status		
					AUTO ASSIGNED		
CF34-8C-72-0102 ->CF34-8C-AL-72-0102/SB	SB	04	Optional	COMP	HPT MODULE - INTRODUCTION OF HPT ROTOR ASSEMBLY PN 4124T90G03 WITH IMPROVED ROTOR HARDWARE	Ex Factory	
					Status for Part Number	Serial Number (Position)	Description
					CF34-8C5A1	194977 (SHOPLOC)	ENGINE
					Reason for this Status		
					AUTO ASSIGNED		
CF34-8C-72-0103 ->CF34-8C-AL-72-0103/SB	SB	00	Information Only	COMP	HPT MODULE - ADMINISTRATIVE REMOVAL OF HPT ROTOR COMPONENTS	Information Only	
					Status for Part Number	Serial Number (Position)	Description
					CF34-8C5A1	194977 (SHOPLOC)	ENGINE
					Reason for this Status		
					AUTO ASSIGNED		
CF34-8C-72-0104 ->CF34-8C-AL-72-0104/SB	SB	01	Recommended	COMP	COMBUSTION MODULE - INTRODUCTION OF IMPROVED B-SUMP HOUSING COMBUSTION FRAME DESIGN	Ex Factory	
					Status for Part Number	Serial Number (Position)	Description
					CF34-8C5A1	194977 (SHOPLOC)	ENGINE
					Reason for this Status		
					AUTO ASSIGNED		

For P/N: `CF34-8C5A1` S/N: `194977` (ENGINE)

Selection: Including Tree-Components SERVICE BULLETIN

Document-Number	Type	Rev	Compliance	A C	Subject	Status	
CF34-8C-72-0105 ->CF34-8C-AL-72-010 5/SB	SB	01	Recommended	COMP	FAN MODULE - FAN MODULE BONDING IMPROVEMENT	Ex Factory	
					Status for Part Number	Serial Number (Position)	Description
					CF34-8C5A1	194977 (SHOPLOC)	ENGINE
					Reason for this Status		
					AUTO ASSIGNED		
CF34-8C-72-0106	SB	00	Information Only	COMP	GENERAL - SPARE PARTS RELEASE FOR CF34-8C1/-8C5 TURBOFAN ENGINES	Information Only	
					Status for Part Number	Serial Number (Position)	Description
					CF34-8C5A1	194977 (SHOPLOC)	ENGINE
					Reason for this Status		
					AUTO ASSIGNED		
CF34-8C-72-0107 ->CF34-8C-AL-72-010 7/SB	SB	02	Recommended	COMP	COMBUSTION MODULE - BORESCOPE INSPECTION OF COMBUSTION CHAMBER SWIRLER ASSEMBLY	Ex Factory	
					Status for Part Number	Serial Number (Position)	Description
					CF34-8C5A1	194977 (SHOPLOC)	ENGINE
					Reason for this Status		
					AUTO ASSIGNED		
CF34-8C-72-0108	SB	00	Information Only	COMP	GENERAL - SPARE PARTS RELEASE FOR CF34-8C1/-8C5 TURBOFAN ENGINES	Information Only	
					Status for Part Number	Serial Number (Position)	Description
					CF34-8C5A1	194977 (SHOPLOC)	ENGINE
					Reason for this Status		
					AUTO ASSIGNED		
CF34-8C-72-0109	SB	00	Information Only	COMP	GENERAL - SPARE PARTS RELEASE FOR CF34-8C1/-8C5 TURBOFAN ENGINES	Information Only	
					Status for Part Number	Serial Number (Position)	Description

For P/N: `CF34-8C5A1` S/N: `194977` (ENGINE)

Selection: Including Tree-Components SERVICE BULLETIN

Document-Number	Type	Rev	Compliance	A C	Subject	Status
					CF34-8C5A1 194977 (SHOPLOC) ENGINE	
Reason for this Status						
AUTO ASSIGNED						
CF34-8C-72-0110	SB	00	Information Only	COMP	GENERAL - SPARE PARTS RELEASE FOR CF34-8C1/-8C5 TURBOFAN ENGINES	Information Only
Status for Part Number Serial Number (Position) Description						
CF34-8C5A1 194977 (SHOPLOC) ENGINE						
Reason for this Status						
AUTO ASSIGNED						
CF34-8C-72-0111 ->CF34-8C-AL-72-011 1/SB	SB	01	Recommended	COMP	FAN MODULE - REPLACEMENT OR REWORK OF 12-POINT SHEAR BOLTS PN 4131T25	Not Applicable
Status for Part Number Serial Number (Position) Description						
CF34-8C5A1 194977 (SHOPLOC) ENGINE						
CF34-8C-72-0112	SB	00	Information Only	COMP	GENERAL - SPARE PARTS RELEASE FOR CF34-8C1/-8C5 TURBOFAN ENGINES	Information Only
Status for Part Number Serial Number (Position) Description						
CF34-8C5A1 194977 (SHOPLOC) ENGINE						
Reason for this Status						
AUTO ASSIGNED						
CF34-8C-72-0113 ->CF34-8C-AL-72-011 3/SB	SB	01	Recommended	COMP	COMBUSTION MODULE - REWORK OF COMBUSTION CHAMBER LINER ASSEMBLY PRIMAR Y SWIRLER WELDS	Ex Factory
Status for Part Number Serial Number (Position) Description						
CF34-8C5A1 194977 (SHOPLOC) ENGINE						
Reason for this Status						
AUTO ASSIGNED						
CF34-8C-72-0114	SB	00	Information Only	COMP	GENERAL - SPARE PARTS RELEASE FOR CF34-8C1/-8C5 TURBOFAN ENGINES	Information Only

For P/N: `CF34-8C5A1` S/N: `194977` (ENGINE)

Selection: Including Tree-Components SERVICE BULLETIN

Document-Number	Type	Rev	Compliance	A C	Subject	Status												
					<table border="1"> <thead> <tr> <th>Status for Part Number</th> <th>Serial Number (Position)</th> <th>Description</th> </tr> </thead> <tbody> <tr> <td>CF34-8C5A1</td> <td>194977 (SHOPLOC)</td> <td>ENGINE</td> </tr> <tr> <th colspan="3">Reason for this Status</th> </tr> <tr> <td colspan="3">AUTO ASSIGNED</td> </tr> </tbody> </table>	Status for Part Number	Serial Number (Position)	Description	CF34-8C5A1	194977 (SHOPLOC)	ENGINE	Reason for this Status			AUTO ASSIGNED			
Status for Part Number	Serial Number (Position)	Description																
CF34-8C5A1	194977 (SHOPLOC)	ENGINE																
Reason for this Status																		
AUTO ASSIGNED																		
CF34-8C-72-0115	SB	00	Information Only	COMP	GENERAL - SPARE PARTS RELEASE FOR CF34-8C1 TURBOFAN ENGINES	Information Only												
					<table border="1"> <thead> <tr> <th>Status for Part Number</th> <th>Serial Number (Position)</th> <th>Description</th> </tr> </thead> <tbody> <tr> <td>CF34-8C5A1</td> <td>194977 (SHOPLOC)</td> <td>ENGINE</td> </tr> <tr> <th colspan="3">Reason for this Status</th> </tr> <tr> <td colspan="3">AUTO ASSIGNED</td> </tr> </tbody> </table>	Status for Part Number	Serial Number (Position)	Description	CF34-8C5A1	194977 (SHOPLOC)	ENGINE	Reason for this Status			AUTO ASSIGNED			
Status for Part Number	Serial Number (Position)	Description																
CF34-8C5A1	194977 (SHOPLOC)	ENGINE																
Reason for this Status																		
AUTO ASSIGNED																		
CF34-8C-72-0116	SB	00	Information Only	COMP	GENERAL - SPARE PARTS RELEASE FOR CF34-8C1/-8C5 TURBOFAN ENGINES	Information Only												
					<table border="1"> <thead> <tr> <th>Status for Part Number</th> <th>Serial Number (Position)</th> <th>Description</th> </tr> </thead> <tbody> <tr> <td>CF34-8C5A1</td> <td>194977 (SHOPLOC)</td> <td>ENGINE</td> </tr> <tr> <th colspan="3">Reason for this Status</th> </tr> <tr> <td colspan="3">AUTO ASSIGNED</td> </tr> </tbody> </table>	Status for Part Number	Serial Number (Position)	Description	CF34-8C5A1	194977 (SHOPLOC)	ENGINE	Reason for this Status			AUTO ASSIGNED			
Status for Part Number	Serial Number (Position)	Description																
CF34-8C5A1	194977 (SHOPLOC)	ENGINE																
Reason for this Status																		
AUTO ASSIGNED																		
CF34-8C-72-0117 ->CF34-8C-AL-72-0117/SB	SB	00	Optional	COMP	COMBUSTION MODULE - REMOVAL OF THE COMPRESSOR STAGE 8 BORESCOPE PORT HOLE COVERS PN 4132T16P01	Ex Factory												
					<table border="1"> <thead> <tr> <th>Status for Part Number</th> <th>Serial Number (Position)</th> <th>Description</th> </tr> </thead> <tbody> <tr> <td>CF34-8C5A1</td> <td>194977 (SHOPLOC)</td> <td>ENGINE</td> </tr> <tr> <th colspan="3">Reason for this Status</th> </tr> <tr> <td colspan="3">AUTO ASSIGNED</td> </tr> </tbody> </table>	Status for Part Number	Serial Number (Position)	Description	CF34-8C5A1	194977 (SHOPLOC)	ENGINE	Reason for this Status			AUTO ASSIGNED			
Status for Part Number	Serial Number (Position)	Description																
CF34-8C5A1	194977 (SHOPLOC)	ENGINE																
Reason for this Status																		
AUTO ASSIGNED																		
CF34-8C-72-0118	SB	04	Recommended	COMP	COMPRESSOR MODULE - INTRODUCTION OF COMPRESSOR CASE P/N 1822M28G04	Not Applicable												
					<table border="1"> <thead> <tr> <th>Status for Part Number</th> <th>Serial Number (Position)</th> <th>Description</th> </tr> </thead> <tbody> <tr> <td>1822M28G04</td> <td>CDACREE3 ()</td> <td>CASE, COMPRESSOR</td> </tr> </tbody> </table>	Status for Part Number	Serial Number (Position)	Description	1822M28G04	CDACREE3 ()	CASE, COMPRESSOR							
Status for Part Number	Serial Number (Position)	Description																
1822M28G04	CDACREE3 ()	CASE, COMPRESSOR																
Complete document sign-up hierarchy																		
CF34-8C-72-0118/SB Rev.04					COMPRESSOR MODULE - INTRODUCTION OF COMPRESSOR CASE P/N 1822M28G04	Not Applicable												

For P/N: `CF34-8C5A1` S/N: `194977` (ENGINE)

Selection: Including Tree-Components SERVICE BULLETIN

Document-Number	Type	Rev	Compliance	A C	Subject	Status
					COMPRESSOR MODULE - INTRODUCTION OF COMPRESSOR CASE P/N 1822M28G04	Not Applicable by Component Serial Number
					> CF34-8C72118/8E7287/SB* Rev.04	
CF34-8C-72-0119 ->CF34-8C-AL-72-0119/SB	SB	00	Recommended	COMP	PTO MODULE - MARKING CORRECTION OF BALL BEARING NOZZLE ASSEMBLY PN 4116T62G02	Not Applicable
					Status for Part Number	Serial Number (Position)
					CF34-8C5A1	194977 (SHOPLOC)
					Description	ENGINE
CF34-8C-72-0120 ->CF34-8C-AL-72-0120/SB	SB	04	Recommended	COMP	GENERAL - UPGRADE OF CF34-8C1 MODEL ENGINE TO CF34-8C5B1 MODEL ENGINE	Not Applicable by Component Serial Number
					Status for Part Number	Serial Number (Position)
					CF34-8C5A1	194977 (SHOPLOC)
					Description	ENGINE
CF34-8C-72-0121 ->CF34-8C-AL-72-0120/SB	SB	01	Recommended	COMP	AGB MODULE - UPGRADE OF CF34-8C1 MODEL ENGINE TO CF34-8C5B1 MODEL ENGINE	Not Applicable by Component Serial Number
					Status for Part Number	Serial Number (Position)
					CF34-8C5A1	194977 (SHOPLOC)
					Description	ENGINE
CF34-8C-72-0122	SB	00	Optional	COMP	FAN MODULE - UPGRADE OF CF34-8C1 MODEL ENGINE TO CF34-8C5B1 MODEL ENGINE	Not Applicable by Component Serial Number
					Status for Part Number	Serial Number (Position)
					CF34-8C5A1	194977 (SHOPLOC)
					Description	ENGINE
CF34-8C-72-0123 ->CF34-8C-AL-72-0123/SB	SB	04	Optional	COMP	COMPRESSOR MODULE - UPGRADE OF CF34-8C1 MODEL ENGINE TO CF34-8C5B1 MODEL ENGINE	Not Applicable
					Status for Part Number	Serial Number (Position)
					CF34-8C5A1	194977 (SHOPLOC)
					Description	ENGINE

For P/N: `CF34-8C5A1` S/N: `194977` (ENGINE)

Selection: Including Tree-Components SERVICE BULLETIN

Document-Number	Type	Rev	Compliance	A C	Subject	Status
CF34-8C-72-0124 ->CF34-8C-AL-72-0124/SB	SB	01	Optional	COMP	COMPRESSOR MODULE - UPGRADE OF CF34-8C1 MODEL ENGINE TO CF34-8C5B1 MODEL ENGINE	Not Applicable by Component Serial Number
					Status for Part Number	Serial Number (Position)
					CF34-8C5A1	194977 (SHOPLOC)
					Description	ENGINE
CF34-8C-72-0125 ->CF34-8C-AL-72-0125/SB	SB	01	Optional	COMP	HPT MODULE - UPGRADE OF CF34-8C1 MODEL ENGINE TO CF34-8C5B1 MODEL ENGINE	Not Applicable by Component Serial Number
					Status for Part Number	Serial Number (Position)
					CF34-8C5A1	194977 (SHOPLOC)
					Description	ENGINE
CF34-8C-72-0126 ->CF34-8C-AL-72-0126/SB	SB	03	Optional	COMP	LPT MODULE - UPGRADE OF CF34-8C1 MODEL ENGINE TO CF34-8C5B1 MODEL ENGINE	Not Applicable by Component Serial Number
					Status for Part Number	Serial Number (Position)
					CF34-8C5A1	194977 (SHOPLOC)
					Description	ENGINE
CF34-8C-72-0127 ->CF34-8C-AL-72-0127/SB	SB	05	Optional	COMP	LPT MODULE - UPGRADE OF CF34-8C1 MODEL ENGINE TO CF34-8C5B1 MODEL ENGINE	Not Applicable by Component Serial Number
					Status for Part Number	Serial Number (Position)
					CF34-8C5A1	194977 (SHOPLOC)
					Description	ENGINE
CF34-8C-72-0128	SB	01	Optional	COMP	LPT MODULE - UPGRADE OF CF34-8C1 MODEL ENGINE TO CF34-8C5B1 MODEL ENGINE	Not Applicable by Component Serial Number
					Status for Part Number	Serial Number (Position)
					CF34-8C5A1	194977 (SHOPLOC)
					Description	ENGINE

For P/N: `CF34-8C5A1` S/N: `194977` (ENGINE)

Selection: Including Tree-Components SERVICE BULLETIN

Document-Number	Type	Rev	Compliance	A C	Subject	Status	
CF34-8C-72-0129 ->CF34-8C-AL-72-0129/SB	SB	08	Optional	COMP	COMBUSTION MODULE - UPGRADE OF CF34-8C1 MODEL ENGINE TO CF34-8C5B1 MODEL ENGINE	Not Applicable by Component Serial Number	
					Status for Part Number	Serial Number (Position)	Description
					CF34-8C5A1	194977 (SHOPLOC)	ENGINE
CF34-8C-72-0130 ->CF34-8C-AL-72-0130/SB	SB	03	Optional	COMP	GENERAL - UPGRADE OF CF34-8C1 MODEL ENGINE TO CF34-8C5B1 MODEL ENGINE	Not Applicable by Component Serial Number	
					Status for Part Number	Serial Number (Position)	Description
					CF34-8C5A1	194977 (SHOPLOC)	ENGINE
CF34-8C-72-0131	SB	01	Recommended	COMP	QEC - UPGRADE OF CF34-8C1 PRE ENGINE SERIAL NUMBER 965428 QEC STANDARD TO CF34-8C5B1 QEC STANDARD	Not Applicable by Component Serial Number	
					Status for Part Number	Serial Number (Position)	Description
					CF34-8C5A1	194977 (SHOPLOC)	ENGINE
CF34-8C-72-0132	SB	00	Recommended	COMP	GENERAL - REPLACEMENT AND REWORK OF CORE ENGINE SYSTEMS TO CF34-8C5B1 ENGINE UPGRADE	Not Applicable by Component Serial Number	
					Status for Part Number	Serial Number (Position)	Description
					CF34-8C5A1	194977 (SHOPLOC)	ENGINE
CF34-8C-72-0133	SB	00	Recommended	COMP	GENERAL - INSTALLATION OF NEW BRACKETS AND A NEW ELECTRICAL HARNESS TO CF34-8C5B1 CONFIGURATION	Not Applicable	
					Status for Part Number	Serial Number (Position)	Description
					CF34-8C5A1	194977 (SHOPLOC)	ENGINE
Complete document sign-up hierarchy							
CF34-8C-72-0133/SB* Rev.00					GENERAL - INSTALLATION OF NEW BRACKETS AND A NEW ELECTRICAL HARNESS TO CF34-8C5B1 CONFIGURATION		Not Applicable by Component Serial Number
> 670SH-71-020/SB* Rev.00					POWERPLANT - INSTALLATION OF NEW BRACKETS AND A NEW ELECTRICAL HARNESS		Not Applicable by Component Serial Number

For P/N: `CF34-8C5A1` S/N: `194977` (ENGINE)

Selection: Including Tree-Components SERVICE BULLETIN

Document-Number	Type	Rev	Compliance	A C	Subject	Status	
CF34-8C-72-0134 ->CF34-8C-AL-72-0134/SB	SB	03	Recommended	COMP	EXHAUST - INTRODUCTION AND REWORK OF ERROR PROOFED CENTERBODY PN 4117T41G05 AND PN 4117T41G06 FOR CONIC NOZZLES	Ex Factory	
					Status for Part Number	Serial Number (Position)	Description
					CF34-8C5A1	194977 (SHOPLOC)	ENGINE
					Reason for this Status		
					AUTO ASSIGNED		
CF34-8C-72-0135 ->CF34-8C-AL-72-0135/SB	SB	00	Optional	COMP	GENERAL - DELETION OF THRUST REVERSER ACTUATOR ELECTRICAL BRACKETS PN 4123T81G01	Not Applicable	
					Status for Part Number	Serial Number (Position)	Description
					CF34-8C5A1	194977 (SHOPLOC)	ENGINE
Complete document sign-up hierarchy							
CF34-8C-72-0135/SB Rev.00					GENERAL - DELETION OF THRUST REVERSER ACTUATOR ELECTRICAL BRACKETS PN 4123T81G01	Not Applicable	
> 670BA-78-004/SB* Rev.A					EXHAUST - THRUST REVERSER - INSTALLATION OF NEW W3 ENGINE HARNESS	Not Applicable by Component Serial Number	
Replacement Information							
This Document SUPERSEDES					670BA-78-004/SB Rev.0		
CF34-8C-72-0136 ->CF34-8C-AL-72-0136/SB	SB	00	Optional	COMP	GENERAL - DELETION OF W6 ELECTRICAL CABLE BRACKET PN 4122T95G01 AND W7 ELECTRICAL CABLE BRACKET PN 4122T94G01	Not Applicable by Component Serial Number	
					Status for Part Number	Serial Number (Position)	Description
					CF34-8C5A1	194977 (SHOPLOC)	ENGINE
CF34-8C-72-0138 ->CF34-8C-AL-72-0138/SB	SB	05	Recommended	COMP	LPT MODULE - INTRODUCTION OF STAGE 3 LPT SHROUDS PN 4151T65G01 WITH NE W SPLINE SEALS PN 4151T73P01 AND PN 4151T73P02	Ex Factory	

For P/N: `CF34-8C5A1` S/N: `194977` (ENGINE)

Selection: Including Tree-Components SERVICE BULLETIN

Document-Number	Type	Rev	Compliance	A C	Subject	Status												
					<table border="1"> <tr> <th>Status for Part Number</th> <th>Serial Number (Position)</th> <th>Description</th> </tr> <tr> <td>CF34-8C5A1</td> <td>194977 (SHOPLOC)</td> <td>ENGINE</td> </tr> <tr> <th colspan="3">Reason for this Status</th> </tr> <tr> <td colspan="3">AUTO ASSIGNED</td> </tr> </table>	Status for Part Number	Serial Number (Position)	Description	CF34-8C5A1	194977 (SHOPLOC)	ENGINE	Reason for this Status			AUTO ASSIGNED			
Status for Part Number	Serial Number (Position)	Description																
CF34-8C5A1	194977 (SHOPLOC)	ENGINE																
Reason for this Status																		
AUTO ASSIGNED																		
CF34-8C-72-0139 ->CF34-8C-AL-72-013 9/SB	SB	01	Optional	COMP	LPT MODULE - INTRODUCTION OF C-SUMP FRONT AIR FEED TUBE PN 4151T74P01 FRONT OIL DRAIN TUBE PN 4151T69G01 OR PN 4151T83P01; AND AFT OIL ...	Ex Factory												
					<table border="1"> <tr> <th>Status for Part Number</th> <th>Serial Number (Position)</th> <th>Description</th> </tr> <tr> <td>CF34-8C5A1</td> <td>194977 (SHOPLOC)</td> <td>ENGINE</td> </tr> <tr> <th colspan="3">Reason for this Status</th> </tr> <tr> <td colspan="3">AUTO ASSIGNED</td> </tr> </table>	Status for Part Number	Serial Number (Position)	Description	CF34-8C5A1	194977 (SHOPLOC)	ENGINE	Reason for this Status			AUTO ASSIGNED			
Status for Part Number	Serial Number (Position)	Description																
CF34-8C5A1	194977 (SHOPLOC)	ENGINE																
Reason for this Status																		
AUTO ASSIGNED																		
CF34-8C-72-0140 ->CF34-8C-AL-72-014 0/SB	SB	02	Recommended	COMP	FAN MODULE - INTRODUCTION OF FAN BLADE RETAINING PINS PN 4114T06P02	Ex Factory												
					<table border="1"> <tr> <th>Status for Part Number</th> <th>Serial Number (Position)</th> <th>Description</th> </tr> <tr> <td>CF34-8C5A1</td> <td>194977 (SHOPLOC)</td> <td>ENGINE</td> </tr> <tr> <th colspan="3">Reason for this Status</th> </tr> <tr> <td colspan="3">AUTO ASSIGNED</td> </tr> </table>	Status for Part Number	Serial Number (Position)	Description	CF34-8C5A1	194977 (SHOPLOC)	ENGINE	Reason for this Status			AUTO ASSIGNED			
Status for Part Number	Serial Number (Position)	Description																
CF34-8C5A1	194977 (SHOPLOC)	ENGINE																
Reason for this Status																		
AUTO ASSIGNED																		
CF34-8C-72-0141 ->CF34-8C-AL-72-014 1/SB	SB	01	Recommended	COMP	LPT MODULE - INTRODUCTION OF STAGE 3 SHROUD HEAT SHIELD PN 4151T64P01	Not Applicable by Component Serial Number												
					<table border="1"> <tr> <th>Status for Part Number</th> <th>Serial Number (Position)</th> <th>Description</th> </tr> <tr> <td>CF34-8C5A1</td> <td>194977 (SHOPLOC)</td> <td>ENGINE</td> </tr> </table>	Status for Part Number	Serial Number (Position)	Description	CF34-8C5A1	194977 (SHOPLOC)	ENGINE							
Status for Part Number	Serial Number (Position)	Description																
CF34-8C5A1	194977 (SHOPLOC)	ENGINE																
CF34-8C-72-0142	SB	00	Information Only	COMP	GENERAL - SPARE PARTS RELEASE FOR CF34-8C1 TURBOFAN ENGINES	Not Applicable												
					<table border="1"> <tr> <th>Status for Part Number</th> <th>Serial Number (Position)</th> <th>Description</th> </tr> <tr> <td>CF34-8C5A1</td> <td>194977 (SHOPLOC)</td> <td>ENGINE</td> </tr> <tr> <th colspan="3">Reason for this Status</th> </tr> </table>	Status for Part Number	Serial Number (Position)	Description	CF34-8C5A1	194977 (SHOPLOC)	ENGINE	Reason for this Status						
Status for Part Number	Serial Number (Position)	Description																
CF34-8C5A1	194977 (SHOPLOC)	ENGINE																
Reason for this Status																		

For P/N: `CF34-8C5A1` S/N: `194977` (ENGINE)

Selection: Including Tree-Components SERVICE BULLETIN

Document-Number	Type	Rev	Compliance	A C	Subject	Status	
					AUTO ASSIGNED		
CF34-8C-72-0144	SB	01	Optional	COMP	COMPRESSOR MODULE - INTRODUCTION OF FORGED COMPRESSOR CASE PN 1822M28G 03	Not Applicable	
					Status for Part Number	Serial Number (Position)	Description
					1822M28G04	CDACREE3 ()	CASE, COMPRESSOR
					Original Document Requirement		
					Perform within an unlimited threshold.		
Complete document sign-up hierarchy							
CF34-8C-72-0144/SB Rev.01					COMPRESSOR MODULE - INTRODUCTION OF FORGED COMPRESSOR CASE PN 1822M28G 03	Not Applicable	
> CF34-8C72144/8E7240/SB* Rev.00					COMPRESSOR MODULE - INTRODUCTION OF FORGED COMPRESSOR CASE PN 1822M28G03	Not Applicable by Component Serial Number	
CF34-8C-72-0145	SB	00	Information Only	COMP	GENERAL - SPARE PARTS RELEASE FOR CF34-8C1/-8C5 TURBOFAN ENGINES	Information Only	
					Status for Part Number	Serial Number (Position)	Description
					CF34-8C5A1	194977 (SHOPLOC)	ENGINE
					Reason for this Status		
					AUTO ASSIGNED		
CF34-8C-72-0146 ->CF34-8C-AL-72-014 6/SB	SB	00	Recommended	COMP	LPT MODULE - INSPECTION OF C-SUMP RETAINING RING PN AS3217-186	Not Applicable by Component Serial Number	
					Status for Part Number	Serial Number (Position)	Description
					CF34-8C5A1	194977 (SHOPLOC)	ENGINE
CF34-8C-72-0147 ->CF34-8C-AL-72-014 7/SB	SB	04	Recommended	COMP	LPT MODULE - INTRODUCTION OF LPT MODULE PN 4118T93G05 WITH ERROR PROOF ED EXHAUST FRAME ASSEMBLY; AND UPGRADE OF EXHAUST FRAME ASSEMBLY ...	Ex Factory	
					Status for Part Number	Serial Number (Position)	Description
					CF34-8C5A1	194977 (SHOPLOC)	ENGINE

For P/N: `CF34-8C5A1` S/N: `194977` (ENGINE)

Selection: Including Tree-Components SERVICE BULLETIN

Document-Number	Type	Rev	Compliance	A C	Subject	Status
					Reason for this Status	
					AUTO ASSIGNED	
CF34-8C-72-0148	SB	01	Recommended	COMP	EXHAUST - INTRODUCTION OF NEW OR REWORKED CENTERBODY PN 4118T84G04 FOR CHEVRON NOZZLES	Ex Factory
					Status for Part Number	
					CF34-8C5A1	
					Serial Number (Position)	
					194977 (SHOPLOC)	
					Description	
					ENGINE	
					Reason for this Status	
					AUTO ASSIGNED	
CF34-8C-72-0149 ->CF34-8C-AL-72-014 9/SB	SB	03	Optional	COMP	GENERAL - INTRODUCTION OF HTS OIL COMPATIBLE PREFORMED PACKINGS	Ex Factory
					Status for Part Number	
					CF34-8C5A1	
					Serial Number (Position)	
					194977 (SHOPLOC)	
					Description	
					ENGINE	
					Reason for this Status	
					AUTO ASSIGNED	
CF34-8C-72-0150 ->CF34-8C-AL-72-015 0/SB	SB	08	Optional	COMP	GENERAL - CONVERSION OF CF34-8C5 MODEL ENGINE TO CF34-8C5B1 MODEL ENG NE	Open
					Status for Part Number	
					CF34-8C5A1	
					Serial Number (Position)	
					194977 (SHOPLOC)	
					Description	
					ENGINE	
					Due Dim1 (D)	
					Due Dim2	
					Due Dim3	
					New W/O	
					Time-Requirement of Document	
					No limit	
CF34-8C-72-0151 ->CF34-8C-AL-72-015 1/SB	SB	01	Recommended	COMP	HPT MODULE - INTRODUCTION STAGE 2 HPT SHROUD SUPPORT PN 5099T20G03 WIT H IMPROVED DURABILITY	Ex Factory
					Status for Part Number	
					CF34-8C5A1	
					Serial Number (Position)	
					194977 (SHOPLOC)	
					Description	
					ENGINE	

For P/N: `CF34-8C5A1` S/N: `194977` (ENGINE)

Selection: Including Tree-Components SERVICE BULLETIN

Document-Number	Type	Rev	Compliance	A C	Subject	Status
					Reason for this Status	
					AUTO ASSIGNED	
CF34-8C-72-0152 ->CF34-8C-AL-72-015 2/SB	SB	00	Information Only	COMP	GENERAL - SPARE PARTS RELEASE FOR CF34-8C1/-8C5 TURBOFAN ENGINES	Information Only
					Status for Part Number	
					CF34-8C5A1	
					Serial Number (Position)	
					194977 (SHOPLOC)	
					Description	
					ENGINE	
					Reason for this Status	
					AUTO ASSIGNED	
CF34-8C-72-0153	SB	00	Information Only	COMP	FAN MODULE - INTRODUCTION OF LIFE LIMITED FORWARD MOUNT CLEVISES PN 4126T12G02 AND PN 4126T12G04	Information Only
					Status for Part Number	
					CF34-8C5A1	
					Serial Number (Position)	
					194977 (SHOPLOC)	
					Description	
					ENGINE	
					Reason for this Status	
					AUTO ASSIGNED	
CF34-8C-72-0154	SB	00	Information Only	COMP	GENERAL - SPARE PARTS RELEASE FOR CF34-8C1 TURBOFAN ENGINES	Not Applicable
					Status for Part Number	
					CF34-8C5A1	
					Serial Number (Position)	
					194977 (SHOPLOC)	
					Description	
					ENGINE	
					Reason for this Status	
					AUTO ASSIGNED	
CF34-8C-72-0155 ->CF34-8C-AL-72-015 5/SB	SB	01	Recommended	COMP	COMPRESSOR MODULE - INTRODUCTION OF COMPRESSOR ROTOR STAGE 5 BLADES PN 4129T75	Ex Factory
					Status for Part Number	
					CF34-8C5A1	
					Serial Number (Position)	
					194977 (SHOPLOC)	
					Description	
					ENGINE	
					Reason for this Status	
					AUTO ASSIGNED	

For P/N: `CF34-8C5A1` S/N: `194977` (ENGINE)

Selection: Including Tree-Components SERVICE BULLETIN

Document-Number	Type	Rev	Compliance	A C	Subject	Status	
CF34-8C-72-0156	SB	01	Information Only	COMP	GENERAL - SPARE PARTS RELEASE FOR CF34-8C1/-8C5 TURBOFAN ENGINES	Information Only	
					Status for Part Number	Serial Number (Position)	Description
					CF34-8C5A1	194977 (SHOPLOC)	ENGINE
					Reason for this Status		
					AUTO ASSIGNED		
CF34-8C-72-0157	SB	01	Recommended	COMP	PTO MODULE - INTRODUCTION OF HTS OIL COMPATIBLE PREFORMED PACKINGS TO TO POWER TAKEOFF ASSEMBLY PN 4116T50	Ex Factory	
					Status for Part Number	Serial Number (Position)	Description
					CF34-8C5A1	194977 (SHOPLOC)	ENGINE
					Reason for this Status		
					AUTO ASSIGNED		
CF34-8C-72-0158	SB	03	Optional	COMP	AGB MODULE- INTRODUCTION OF HTS OIL COMPATIBLE PREFORMED PACKINGS TO A CCESSORY GEARBOX ASSEMBLY PN 4115T99	Not Applicable	
					Status for Part Number	Serial Number (Position)	Description
					4115T99G19	JKH02024 ()	GEARBOX ASSY, ACCESSORY (AGB)
Complete document sign-up hierarchy							
CF34-8C-72-0158/SB Rev.03					AGB MODULE- INTRODUCTION OF HTS OIL COMPATIBLE PREFORMED PACKINGS TO A CCESSORY GEARBOX ASSEMBLY PN 4115T99	Not Applicable	
> CF34-8C72158/8E7254/SB* Rev.01					AGB MODULE - INTRODUCTION OF HTS OIL COMPATIBLE PREFORMED PACKINGS TO ACCESSORY GEARBOX ASSEMBLY PN 4115T99	Not Applicable by Component Serial Number	
CF34-8C-72-0159 ->CF34-8C-AL-72-0159/SB	SB	02	Optional	COMP	COMPRESSOR MODULE - INTRODUCTION OF HTS OIL COMPATIBLE PREFORMED PACKI NGS	Not Applicable by Component Serial Number	
					Status for Part Number	Serial Number (Position)	Description
					CF34-8C5A1	194977 (SHOPLOC)	ENGINE

For P/N: `CF34-8C5A1` S/N: `194977` (ENGINE)

Selection: Including Tree-Components SERVICE BULLETIN

Document-Number	Type	Rev	Compliance	A C	Subject	Status			
CF34-8C-72-0160 ->CF34-8C-AL-72-0160/SB	SB	04	Optional	COMP	GENERAL - CONVERSION OF CF34-8C5B1 MODEL ENGINE TO CF34-8C5 MODEL ENGINE	Closed 20.Nov.2010			
					Status for Part Number	Serial Number (Position)	Description		
					CF34-8C5A1	194977 (SHOPLOC)	ENGINE		
					Perf Dim1 (D)	Perf Dim2	Perf Dim3	W/O	Remarks
					20.Nov.2010	00:00/H	0/C		PerfRev.: '01' / Return Information: PERFORMED BY BOMBARDIER DURING AIRCRAFT PRODUCTION
					Reason for this Status				
					PERFORMED BY BOMBARDIER DURING AIRCRAFT PRODUCTION				
CF34-8C-72-0161	SB	00	Information Only	COMP	GENERAL - SPARE PARTS RELEASE FOR CF34-8C1/-8C5 TURBOFAN ENGINES	Information Only			
					Status for Part Number	Serial Number (Position)	Description		
					CF34-8C5A1	194977 (SHOPLOC)	ENGINE		
					Reason for this Status				
					AUTO ASSIGNED				
CF34-8C-72-0162	SB	00	Information Only	COMP	GENERAL - SPARE PARTS RELEASE FOR CF34-8C5 TURBOFAN ENGINES	Information Only			
					Status for Part Number	Serial Number (Position)	Description		
					CF34-8C5A1	194977 (SHOPLOC)	ENGINE		
					Reason for this Status				
					AUTO ASSIGNED				
CF34-8C-72-0163	SB	00	Information Only	COMP	GENERAL - SPARE PARTS RELEASE FOR CF34-8C1/-8C5 TURBOFAN ENGINES	Information Only			
					Status for Part Number	Serial Number (Position)	Description		
					CF34-8C5A1	194977 (SHOPLOC)	ENGINE		
					Reason for this Status				
					AUTO ASSIGNED				

For P/N: `CF34-8C5A1` S/N: `194977` (ENGINE)

Selection: Including Tree-Components SERVICE BULLETIN

Document-Number	Type	Rev	Compliance	A C	Subject	Status	
CF34-8C-72-0164 ->CF34-8C-AL-72-016 4/SB	SB	01	Optional	COMP	HPT MODULE - INTRODUCTION OF STAGE 1 HPT NOZZLE SEGMENT PN 4125T06G05 AND STAGE 1 HPT NOZZLE ASSEMBLY PN 4125T07G09	Ex Factory	
					Status for Part Number	Serial Number (Position)	Description
					CF34-8C5A1	194977 (SHOPLOC)	ENGINE
					Reason for this Status		
					AUTO ASSIGNED		
CF34-8C-72-0165	SB	00	Information Only	COMP	GENERAL - SPARE PARTS RELEASE FOR CF34-8C1/-8C5 TURBOFAN ENGINES	Information Only	
					Status for Part Number	Serial Number (Position)	Description
					CF34-8C5A1	194977 (SHOPLOC)	ENGINE
					Reason for this Status		
					AUTO ASSIGNED		
CF34-8C-72-0166	SB	01	Information Only	COMP	COMPRESSOR MODULE - LOCKED IN STUDS AND STRAIGHT PINS INTRODUCTION FOR NO.3 BEARING SUPPORTSFOR NO.3 BEARING SUPPORTS	Information Only	
					Status for Part Number	Serial Number (Position)	Description
					CF34-8C5A1	194977 (SHOPLOC)	ENGINE
					Reason for this Status		
					AUTO ASSIGNED		
CF34-8C-72-0167	SB	00	Information Only	COMP	GENERAL - SPARE PARTS RELEASE FOR CF34-8C1/-8C5 TURBOFAN ENGINES	Information Only	
					Status for Part Number	Serial Number (Position)	Description
					CF34-8C5A1	194977 (SHOPLOC)	ENGINE
					Reason for this Status		
					AUTO ASSIGNED		
CF34-8C-72-0168 ->CF34-8C-AL-72-016 8/SB	SB	00	Recommended	COMP	LPT MODULE - INTRODUCTION OF THE LPT SEGMENTED INNER TRANSITION LINER PN 4151T76G01	Not Applicable by Component Serial Number	
					Status for Part Number	Serial Number (Position)	Description

For P/N: `CF34-8C5A1` S/N: `194977` (ENGINE)

Selection: Including Tree-Components SERVICE BULLETIN

Document-Number	Type	Rev	Compliance	A C	Subject	Status	
					CF34-8C5A1 194977 (SHOPLOC) ENGINE		
CF34-8C-72-0169	SB	00	Information Only	COMP	GENERAL - SPARE PARTS RELEASE FOR CF34-8C5 TURBOFAN ENGINES	Information Only	
					Status for Part Number	Serial Number (Position)	Description
					CF34-8C5A1	194977 (SHOPLOC)	ENGINE
					Reason for this Status		
					AUTO ASSIGNED		
CF34-8C-72-0170 ->CF34-8C-AL-72-0170/SB	SB	01	Optional	COMP	LPT MODULE - INTRODUCTION OF STAGE 5 LPT BLADE PN 4117T05P05	Ex Factory	
					Status for Part Number	Serial Number (Position)	Description
					CF34-8C5A1	194977 (SHOPLOC)	ENGINE
					Reason for this Status		
					AUTO ASSIGNED		
CF34-8C-72-0171	SB	00	Information Only	COMP	GENERAL - SPARE PARTS RELEASE FOR CF34-8C1/-8C5/-8C5B1 TURBOFAN ENGINES	Information Only	
					Status for Part Number	Serial Number (Position)	Description
					CF34-8C5A1	194977 (SHOPLOC)	ENGINE
					Reason for this Status		
					AUTO ASSIGNED		
CF34-8C-72-0172	SB	00	Recommended	COMP	GENERAL - INTRODUCTION OF ELECTRICAL CABLE BRACKETS PNS 4159T67G01 AND 4159T68G01 FOR IMPROVED W5 CABLE ROUTING	Ex Factory	
					Status for Part Number	Serial Number (Position)	Description
					CF34-8C5A1	194977 (SHOPLOC)	ENGINE
					Reason for this Status		
					SB already introduced		

For P/N: `CF34-8C5A1` S/N: `194977` (ENGINE)

Selection: Including Tree-Components SERVICE BULLETIN

Document-Number	Type	Rev	Compliance	A C	Subject	Status	
CF34-8C-72-0173 ->CF34-8C-AL-72-017 3/SB	SB	02	Optional	COMP	HPT MODULE - INTRODUCTION OF STAGE 2 HPT NOZZLE SEGMENTS PN 4125T09G09 AND PN 4125T09G10 WITH IMPROVED THERMAL PROTECTION	Ex Factory	
					Status for Part Number	Serial Number (Position)	Description
					CF34-8C5A1	194977 (SHOPLOC)	ENGINE
					Reason for this Status		
					AUTO ASSIGNED		
CF34-8C-72-0174	SB	00	Information Only	COMP	GENERAL - SPARE PARTS RELEASE FOR CF34-8C1/-8C5/-8C5B1 TURBOFAN ENGINES	Information Only	
					Status for Part Number	Serial Number (Position)	Description
					CF34-8C5A1	194977 (SHOPLOC)	ENGINE
					Reason for this Status		
					AUTO ASSIGNED		
CF34-8C-72-0175 ->CF34-8C-AL-72-017 5/SB	SB	01	Recommended	COMP	LPT MODULE - INTRODUCTION OF REWORKED LPT BAFFLES PN 4151T33G02 AND PN 4118T18G11 TO RESOLVE INTERFERENCE WITH AFT CORE COWL	Superseded (Ex Factory)	
					Status for Part Number	Serial Number (Position)	Description
					CF34-8C5A1	194977 (SHOPLOC)	ENGINE
					Replacement Information		
					This Document has been SUPERSEDED BY	CF34-8C-72-0239/SB Rev.02	
					Reason for this Status		
					AUTO ASSIGNED		
CF34-8C-72-0176	SB	00	Information Only	COMP	GENERAL - SPARE PARTS RELEASE FOR CF34-8C5/-8C5B1 TURBOFAN ENGINES	Information Only	
					Status for Part Number	Serial Number (Position)	Description
					CF34-8C5A1	194977 (SHOPLOC)	ENGINE
					Reason for this Status		
					AUTO ASSIGNED		
CF34-8C-72-0178	SB	00	Information Only	COMP	GENERAL - SPARE PARTS RELEASE FOR CF34-8C1/-8C5 TURBOFAN ENGINES	Not Applicable	

For P/N: `CF34-8C5A1` S/N: `194977` (ENGINE)

Selection: Including Tree-Components SERVICE BULLETIN

Document-Number	Type	Rev	Compliance	A C	Subject	Status																										
					<table border="1"> <thead> <tr> <th>Status for Part Number</th> <th>Serial Number (Position)</th> <th>Description</th> </tr> </thead> <tbody> <tr> <td>CF34-8C5A1</td> <td>194977 (SHOPLOC)</td> <td>ENGINE</td> </tr> <tr> <th colspan="3">Reason for this Status</th> </tr> <tr> <td colspan="3">AUTO ASSIGNED</td> </tr> </tbody> </table>	Status for Part Number	Serial Number (Position)	Description	CF34-8C5A1	194977 (SHOPLOC)	ENGINE	Reason for this Status			AUTO ASSIGNED																	
Status for Part Number	Serial Number (Position)	Description																														
CF34-8C5A1	194977 (SHOPLOC)	ENGINE																														
Reason for this Status																																
AUTO ASSIGNED																																
CF34-8C-72-0179	SB	00	Information Only	COMP	GENERAL - SPARE PARTS RELEASE FOR CF34-8C1/-8C5/-8C5B1 TURBOFAN ENGINES	Information Only																										
					<table border="1"> <thead> <tr> <th>Status for Part Number</th> <th>Serial Number (Position)</th> <th>Description</th> </tr> </thead> <tbody> <tr> <td>CF34-8C5A1</td> <td>194977 (SHOPLOC)</td> <td>ENGINE</td> </tr> <tr> <th colspan="3">Reason for this Status</th> </tr> <tr> <td colspan="3">AUTO ASSIGNED</td> </tr> </tbody> </table>	Status for Part Number	Serial Number (Position)	Description	CF34-8C5A1	194977 (SHOPLOC)	ENGINE	Reason for this Status			AUTO ASSIGNED																	
Status for Part Number	Serial Number (Position)	Description																														
CF34-8C5A1	194977 (SHOPLOC)	ENGINE																														
Reason for this Status																																
AUTO ASSIGNED																																
CF34-8C-72-0181 ->CF34-8C-AL-72-018 1/SB	SB	01	Optional	COMP	COMPRESSOR MODULE - INTRODUCTION OF AIR SUPPLY TUBE P/N 4138T23G02	Not Applicable by Component Serial Number																										
					<table border="1"> <thead> <tr> <th>Status for Part Number</th> <th>Serial Number (Position)</th> <th>Description</th> </tr> </thead> <tbody> <tr> <td>CF34-8C5A1</td> <td>194977 (SHOPLOC)</td> <td>ENGINE</td> </tr> </tbody> </table>	Status for Part Number	Serial Number (Position)	Description	CF34-8C5A1	194977 (SHOPLOC)	ENGINE																					
Status for Part Number	Serial Number (Position)	Description																														
CF34-8C5A1	194977 (SHOPLOC)	ENGINE																														
CF34-8C-72-0182 ->CF34-8C-AL-72-018 2/SB	SB	04	Optional	COMP	GENERAL - CONVERSION OF CF34-8C5 MODEL ENGINE TO CF34-8C5A1 MODEL ENGINE	Closed 20.Nov.2010																										
					<table border="1"> <thead> <tr> <th>Status for Part Number</th> <th>Serial Number (Position)</th> <th>Description</th> </tr> </thead> <tbody> <tr> <td>CF34-8C5A1</td> <td>194977 (SHOPLOC)</td> <td>ENGINE</td> </tr> <tr> <th>Perf Dim1 (D)</th> <th>Perf Dim2</th> <th>Perf Dim3</th> <th>W/O</th> <th>Remarks</th> </tr> <tr> <td>20.Nov.2010</td> <td>00:00/H</td> <td>0/C</td> <td></td> <td>PerfRev.: '01' / Return Information: PERFORMED BY BOMBARDIER DURING AIRCRAFT PRODUCTION</td> </tr> <tr> <th colspan="5">Reason for this Status</th> </tr> <tr> <td colspan="5">PERFORMED BY BOMBARDIER DURING AIRCRAFT PRODUCTION</td> </tr> </tbody> </table>	Status for Part Number	Serial Number (Position)	Description	CF34-8C5A1	194977 (SHOPLOC)	ENGINE	Perf Dim1 (D)	Perf Dim2	Perf Dim3	W/O	Remarks	20.Nov.2010	00:00/H	0/C		PerfRev.: '01' / Return Information: PERFORMED BY BOMBARDIER DURING AIRCRAFT PRODUCTION	Reason for this Status					PERFORMED BY BOMBARDIER DURING AIRCRAFT PRODUCTION					
Status for Part Number	Serial Number (Position)	Description																														
CF34-8C5A1	194977 (SHOPLOC)	ENGINE																														
Perf Dim1 (D)	Perf Dim2	Perf Dim3	W/O	Remarks																												
20.Nov.2010	00:00/H	0/C		PerfRev.: '01' / Return Information: PERFORMED BY BOMBARDIER DURING AIRCRAFT PRODUCTION																												
Reason for this Status																																
PERFORMED BY BOMBARDIER DURING AIRCRAFT PRODUCTION																																

For P/N: `CF34-8C5A1` S/N: `194977` (ENGINE)

Selection: Including Tree-Components SERVICE BULLETIN

Document-Number	Type	Rev	Compliance	A C	Subject	Status	
CF34-8C-72-0183 ->CF34-8C-AL-72-018 3/SB	SB	00	Recommended	COMP	LPT MODULE - INTRODUCTION OF REWORKED LPT BAFFLE PN 4118T18G08 AND LPT AIR SEALING BRACKET PN 4151T12G02	Superseded (Not Applicable by Component Serial Number)	
					Status for Part Number	Serial Number (Position)	Description
					CF34-8C5A1	194977 (SHOPLOC)	ENGINE
					Replacement Information		
					This Document has been SUPERSEDED BY		CF34-8C-72-0239/SB Rev.02
CF34-8C-72-0184	SB	00	Information Only	COMP	GENERAL - SPARE PARTS RELEASE FOR CF34-8C1/-8C5 TURBOFAN ENG	Information Only	
					Status for Part Number	Serial Number (Position)	Description
					CF34-8C5A1	194977 (SHOPLOC)	ENGINE
					Reason for this Status		
					AUTO ASSIGNED		
CF34-8C-72-0185	SB	00	Optional	COMP	COMPRESSOR MODULE - INTRODUCTION OF COMPRESSOR ACTUATOR BELLCRANK PN 4 129T83P01	Superseded (Not Applicable by Component Serial Number)	
					Status for Part Number	Serial Number (Position)	Description
					CF34-8C5A1	194977 (SHOPLOC)	ENGINE
					Replacement Information		
					This Document has been SUPERSEDED BY		CF34-8C-72-0201/SB Rev.06
CF34-8C-72-0186 ->CF34-8C-AL-72-018 6/SB	SB	00	Optional	COMP	FAN MODULE - SERVICE EVALUATION BULLETIN OF A THICKER FAN BLADE BUMPER S	Not Applicable by Component Serial Number	
					Status for Part Number	Serial Number (Position)	Description
					CF34-8C5A1	194977 (SHOPLOC)	ENGINE
CF34-8C-72-0187	SB	00	Information Only	COMP	GENERAL - SPARE PARTS RELEASE FOR CF34-8C1/-8C5/-8C5B1 TURBOFAN ENGINES	Information Only	
					Status for Part Number	Serial Number (Position)	Description
					CF34-8C5A1	194977 (SHOPLOC)	ENGINE
					Reason for this Status		

For P/N: `CF34-8C5A1` S/N: `194977` (ENGINE)

Selection: Including Tree-Components SERVICE BULLETIN

Document-Number	Type	Rev	Compliance	A C	Subject	Status	
					spare part release		
CF34-8C-72-0188	SB	00	Recommended	COMP	COMPRESSOR MODULE - INTRODUCTION OF COMPRESSOR ROTOR STAGES 1 AND 2 BLISK PN 4129T60P02	Not Applicable	
					Status for Part Number	Serial Number (Position)	Description
					4129T60P02	GLHTMT00 ()	BLISK, HPC 1 & 2
					Reason for this Status		
					PN 4129T60P02 POST SB		
CF34-8C-72-0189 ->CF34-8C-AL-72-0189/SB	SB	04	Optional	COMP	GENERAL - CONVERSION OF CF34-8C5A1 MODEL ENGINE TO CF34-8C5 MODEL ENGINE	Event-Triggered	
					Status for Part Number	Serial Number (Position)	Description
					CF34-8C5A1	194977 (SHOPLOC)	ENGINE
CF34-8C-72-0190	SB	00	Information Only	COMP	GENERAL-SERVICE EVALUATION OF LEKTRO-TECH SUPER CORR A; MIL-L-87177A CORROSION PREVENTION COMPOUND/LUBRICANT	Information Only	
					Status for Part Number	Serial Number (Position)	Description
					CF34-8C5A1	194977 (SHOPLOC)	ENGINE
					Reason for this Status		
					AUTO ASSIGNED		
CF34-8C-72-0191	SB	02	Information Only	COMP	GENERAL - SPARE PARTS RELEASE FOR CF34-8C1/-8C5 TURBOFAN ENGINES	Information Only	
					Status for Part Number	Serial Number (Position)	Description
					CF34-8C5A1	194977 (SHOPLOC)	ENGINE
					Reason for this Status		
					AUTO ASSIGNED		
CF34-8C-72-0192	SB	00	Information Only	COMP	GENERAL - SPARE PARTS RELEASE FOR CF34-8C1/-8C5 TURBOFAN ENGINES	Information Only	
					Status for Part Number	Serial Number (Position)	Description
					CF34-8C5A1	194977 (SHOPLOC)	ENGINE

For P/N: `CF34-8C5A1` S/N: `194977` (ENGINE)

Selection: Including Tree-Components SERVICE BULLETIN

Document-Number	Type	Rev	Compliance	A C	Subject	Status
					Reason for this Status	
					AUTO ASSIGNED	
CF34-8C-72-0193 ->CF34-8C-AL-72-019 3/SB	SB	05	Optional	COMP	FAN MODULE - INTRODUCTION OF FAN BLADE BUMPERS P/N 4114T30P01; P/N 4114T30P02; AND P/N 4114T30P03	Not Applicable by Component Serial Number
					Status for Part Number	
					CF34-8C5A1	
					Serial Number (Position)	
					194977 (SHOPLOC)	
					Description	
					ENGINE	
CF34-8C-72-0195	SB	00	Recommended	COMP	COMPRESSOR MODULE - INTRODUCTION OF COMPRESSOR ROTOR STAGES 1 AND 2 BLISK PN 4129T60P02	Ex Factory
					Status for Part Number	
					CF34-8C5A1	
					Serial Number (Position)	
					194977 (SHOPLOC)	
					Description	
					ENGINE	
					Reason for this Status	
					AUTO ASSIGNED	
CF34-8C-72-0196	SB	01	Information Only	COMP	FAN MODULE - INTRODUCTION OF SPIRAL PAINTING TO THE FORWARD OUTER SPINNER	Information Only
					Status for Part Number	
					CF34-8C5A1	
					Serial Number (Position)	
					194977 (SHOPLOC)	
					Description	
					ENGINE	
					Reason for this Status	
					AUTO ASSIGNED	
CF34-8C-72-0197 ->CF34-8C-AL-72-019 7/SB	SB	00	Recommended	COMP	GENERAL - INTRODUCTION OF REDESIGNED BRACKETS P/N 2435M48G01 AND P/N 2435M49G01 FOR IMPROVED CLEARANCE OF IGNITION LEAD (BLACK) ...	Ex Factory
					Status for Part Number	
					CF34-8C5A1	
					Serial Number (Position)	
					194977 (SHOPLOC)	
					Description	
					ENGINE	
					Reason for this Status	
					AUTO ASSIGNED	

For P/N: `CF34-8C5A1` S/N: `194977` (ENGINE)

Selection: Including Tree-Components SERVICE BULLETIN

Document-Number	Type	Rev	Compliance	A C	Subject	Status	
CF34-8C-72-0198 ->CF34-8C-AL-72-0198/SB	SB	02	Recommended	COMP	LPT MODULE - INTRODUCTION OF IMPROVED STAGES 3; 4; AND 5 LPT NOZZLE SE GMENT ANTI-ROTATION PINS P/N 4151T67P01 AND P/N ...	Ex Factory	
					Status for Part Number	Serial Number (Position)	Description
					CF34-8C5A1	194977 (SHOPLOC)	ENGINE
					Reason for this Status		
					AUTO ASSIGNED		
CF34-8C-72-0199	SB	00	Recommended	COMP	COMPRESSOR / HPT MODULE - INTRODUCTION OF NO. 4 BEARING REAR ROTATING OIL SEAL P/N 4159T72P01 AND NO. 4 BEARING FRONT ROTATING SEALS P/N ...	Not Applicable by Component Serial Number	
					Status for Part Number	Serial Number (Position)	Description
					CF34-8C5A1	194977 (SHOPLOC)	ENGINE
CF34-8C-72-0200	SB	01	Optional	COMP	GENERAL - SPARE PARTS RELEASE FOR CF34-8C5 ENGINES	Information Only	
					Status for Part Number	Serial Number (Position)	Description
					CF34-8C5A1	194977 (SHOPLOC)	ENGINE
					Reason for this Status		
					AUTO ASSIGNED		
CF34-8C-72-0201 ->CF34-8C-AL-72-0201/SB	SB	06	Recommended	COMP	COMPRESSOR MODULE - INTRODUCTION OF COMPRESSOR ACTUATION LINKAGE ASSEMBLIES P/N 4129T92G01 AND P/N 4129T92G03	Ex Factory	
					Status for Part Number	Serial Number (Position)	Description
					CF34-8C5A1	194977 (SHOPLOC)	ENGINE
					Replacement Information		
					This Document SUPERSEDES		CF34-8C-72-0185/SB Rev.00
					Reason for this Status		
					AUTO ASSIGNED		
CF34-8C-72-0202	SB	00	Optional	COMP	GENERAL - SPARE PARTS RELEASE FOR CF34-8C1/-8C5 ENGINES	Information Only	
					Status for Part Number	Serial Number (Position)	Description

For P/N: `CF34-8C5A1` S/N: `194977` (ENGINE)

Selection: Including Tree-Components SERVICE BULLETIN

Document-Number	Type	Rev	Compliance	A C	Subject	Status
					CF34-8C5A1 194977 (SHOPLOC) ENGINE	
Reason for this Status						
Spare part						
CF34-8C-72-0205 ->CF34-8C-AL-72-020 5/SB	SB	02	Recommended	COMP	COMBUSTION MODULE - ON WING INSPECTION OF AFT INNER BANDS OF HPT STAGE 1 NOZZLE	Part-Requirem.Contr.
Status for Part Number						
CF34-8C5A1						
Serial Number (Position)						
194977 (SHOPLOC)						
Description						
ENGINE						
Reason for this Status						
AUTO ASSIGNED						
CF34-8C-72-0206 ->CF34-8C-AL-72-020 6/SB	SB	01	Optional	COMP	FAN MODULE - INTRODUCTION OF SPIRAL PAINTING TO THE FORWARD OUTER SPINNER	Rejected by Operator
Status for Part Number						
CF34-8C5A1						
Serial Number (Position)						
194977 (SHOPLOC)						
Description						
ENGINE						
Reason for this Status						
SB OPTIONAL CATEGORY 7						
CF34-8C-72-0207	SB	00	Optional	COMP	GENERAL- SPARE PARTS RELEASE FOR CF34-8C ENGINES	Information Only
Status for Part Number						
CF34-8C5A1						
Serial Number (Position)						
194977 (SHOPLOC)						
Description						
ENGINE						
CF34-8C-72-0208 ->CF34-8C-AL-72-020 8/SB	SB	01	Information Only	COMP	COMBUSTION MODULE - INTRODUCTION OF STG 1 HPT NOZZLE SEGMENTS P/N 4125 T06G07; P/N 1805M96G01; AND STG 1 HPT NOZZLE ASSEMBLY P/N 4125T07G...	Superseded (See prev. Docstatus)
Status for Part Number						
CF34-8C5A1						
Serial Number (Position)						
194977 (SHOPLOC)						
Description						
ENGINE						
Replacement Information						
This Document has been SUPERSEDED BY						
CF34-8C-72-0224/SB Rev.04						

For P/N: `CF34-8C5A1` S/N: `194977` (ENGINE)

Selection: Including Tree-Components SERVICE BULLETIN

Document-Number	Type	Rev	Compliance	A C	Subject	Status																				
					<table border="1"> <thead> <tr> <th>Perf Dim1 (D)</th> <th>Perf Dim2</th> <th>Perf Dim3</th> <th>W/O</th> <th>Remarks</th> </tr> </thead> <tbody> <tr> <td>28.Feb.2013</td> <td>00:00/H</td> <td>0/C</td> <td></td> <td>Was due at: 0/C and 28.Feb.2013 and 00:00/H PerfRev.: '01' / Reason: SB SUPERSEDED BY SN CF34-8C-AL-72-0224</td> </tr> <tr> <td colspan="5">Reason for this Status</td> </tr> <tr> <td colspan="5">SB SUPERSEDED BY SN CF34-8C-AL-72-0224</td> </tr> </tbody> </table>	Perf Dim1 (D)	Perf Dim2	Perf Dim3	W/O	Remarks	28.Feb.2013	00:00/H	0/C		Was due at: 0/C and 28.Feb.2013 and 00:00/H PerfRev.: '01' / Reason: SB SUPERSEDED BY SN CF34-8C-AL-72-0224	Reason for this Status					SB SUPERSEDED BY SN CF34-8C-AL-72-0224					
Perf Dim1 (D)	Perf Dim2	Perf Dim3	W/O	Remarks																						
28.Feb.2013	00:00/H	0/C		Was due at: 0/C and 28.Feb.2013 and 00:00/H PerfRev.: '01' / Reason: SB SUPERSEDED BY SN CF34-8C-AL-72-0224																						
Reason for this Status																										
SB SUPERSEDED BY SN CF34-8C-AL-72-0224																										
CF34-8C-72-0209	SB	00	Optional	COMP	GENERAL- SPARE PARTS RELEASE FOR CF34-8C ENGINES	Information Only																				
					<table border="1"> <thead> <tr> <th>Status for Part Number</th> <th>Serial Number (Position)</th> <th>Description</th> </tr> </thead> <tbody> <tr> <td>CF34-8C5A1</td> <td>194977 (SHOPLOC)</td> <td>ENGINE</td> </tr> <tr> <td colspan="3">Reason for this Status</td> </tr> <tr> <td colspan="3">Spare parts release</td> </tr> </tbody> </table>	Status for Part Number	Serial Number (Position)	Description	CF34-8C5A1	194977 (SHOPLOC)	ENGINE	Reason for this Status			Spare parts release											
Status for Part Number	Serial Number (Position)	Description																								
CF34-8C5A1	194977 (SHOPLOC)	ENGINE																								
Reason for this Status																										
Spare parts release																										
CF34-8C-72-0210	SB	00	Optional	COMP	GENERAL - SPARE PARTS RELEASE FOR CF34-8C ENGINES	Information Only																				
					<table border="1"> <thead> <tr> <th>Status for Part Number</th> <th>Serial Number (Position)</th> <th>Description</th> </tr> </thead> <tbody> <tr> <td>CF34-8C5A1</td> <td>194977 (SHOPLOC)</td> <td>ENGINE</td> </tr> <tr> <td colspan="3">Reason for this Status</td> </tr> <tr> <td colspan="3">Spare part SB</td> </tr> </tbody> </table>	Status for Part Number	Serial Number (Position)	Description	CF34-8C5A1	194977 (SHOPLOC)	ENGINE	Reason for this Status			Spare part SB											
Status for Part Number	Serial Number (Position)	Description																								
CF34-8C5A1	194977 (SHOPLOC)	ENGINE																								
Reason for this Status																										
Spare part SB																										
CF34-8C-72-0212	SB	00	Information Only	COMP	COMPRESSOR ROTOR MODULE - COMPRESSOR ROTOR STAGE 1 & 2 BLISK QUALITY ISSUE	Information Only																				
					<table border="1"> <thead> <tr> <th>Status for Part Number</th> <th>Serial Number (Position)</th> <th>Description</th> </tr> </thead> <tbody> <tr> <td>CF34-8C5A1</td> <td>194977 (SHOPLOC)</td> <td>ENGINE</td> </tr> <tr> <td colspan="3">Reason for this Status</td> </tr> <tr> <td colspan="3">AUTO ASSIGNED</td> </tr> </tbody> </table>	Status for Part Number	Serial Number (Position)	Description	CF34-8C5A1	194977 (SHOPLOC)	ENGINE	Reason for this Status			AUTO ASSIGNED											
Status for Part Number	Serial Number (Position)	Description																								
CF34-8C5A1	194977 (SHOPLOC)	ENGINE																								
Reason for this Status																										
AUTO ASSIGNED																										
CF34-8C-72-0213 ->CF34-8C-AL-72-0213/SB	SB	04	Recommended	COMP	COMPRESSOR MODULE - CF34-8C STAGE 3 AND STAGE 4 IMPROVED STATOR HARDWARE TO ADDRESS ROTOR-TO-STATOR CONTACT	Ex Factory																				
					<table border="1"> <thead> <tr> <th>Status for Part Number</th> <th>Serial Number (Position)</th> <th>Description</th> </tr> </thead> <tbody> </tbody> </table>	Status for Part Number	Serial Number (Position)	Description																		
Status for Part Number	Serial Number (Position)	Description																								

For P/N: `CF34-8C5A1` S/N: `194977` (ENGINE)

Selection: Including Tree-Components SERVICE BULLETIN

Document-Number	Type	Rev	Compliance	A C	Subject	Status
					CF34-8C5A1 194977 (SHOPLOC) ENGINE	
Reason for this Status						
AUTO ASSIGNED						
CF34-8C-72-0214	SB	02	Recommended	COMP	LPT MODULE - INTRODUCTION OF STAGE 4 & 5 NOZZLE SEGMENTS WITH REDUCED HONEYCOMB THICKNESS	Ex Factory
Status for Part Number			Serial Number (Position)		Description	
CF34-8C5A1			194977 (SHOPLOC)		ENGINE	
Reason for this Status						
AUTO ASSIGNED						
CF34-8C-72-0215	SB	00	Optional	COMP	GENERAL - SPARE PARTS RELEASE FOR CF34-8C ENGINES	Information Only
Status for Part Number			Serial Number (Position)		Description	
CF34-8C5A1			194977 (SHOPLOC)		ENGINE	
CF34-8C-72-0216	SB	01	Optional	COMP	COMBUSTION MODULE - INTRODUCTION OF STAGE 1 HPT NOZZLE SEGMENT PN 4125T06G08 & ASSEMBLY PN 4125T07G12	Ex Factory
Status for Part Number			Serial Number (Position)		Description	
CF34-8C5A1			194977 (SHOPLOC)		ENGINE	
Reason for this Status						
AUTO ASSIGNED						
CF34-8C-72-0217	SB	03	Optional	COMP	COMPRESSOR MODULE - INTRODUCTION OF COMPRESSOR ROTOR AFT SHAFT SPOOL P/N 4129T50G04 - SEAL TOOTH COATING OVERSPRAY ALLOWANCE	Ex Factory
Status for Part Number			Serial Number (Position)		Description	
CF34-8C5A1			194977 (SHOPLOC)		ENGINE	
Reason for this Status						
AUTO ASSIGNED						
CF34-8C-72-0219	SB	00	Optional	COMP	HPT MODULE - INTRODUCTION OF STAGE 1 HPTR DISK P/N 4125T22P04	Ex Factory
Status for Part Number			Serial Number (Position)		Description	

For P/N: `CF34-8C5A1` S/N: `194977` (ENGINE)

Selection: Including Tree-Components SERVICE BULLETIN

Document-Number	Type	Rev	Compliance	A C	Subject	Status		
					CF34-8C5A1	194977 (SHOPLOC)	ENGINE	
					Reason for this Status			
					AUTO ASSIGNED			
CF34-8C-72-0220	SB	05	Recommended	COMP	COMPRESSOR MODULE - INTRODUCTION OF REWORKED COMPRESSOR CASE P/N 4923T 98G01			Not Applicable
					Status for Part Number	Serial Number (Position)	Description	
					1822M28G04	CDACREE3 ()	CASE, COMPRESSOR	
					Complete document sign-up hierarchy			
					CF34-8C-72-0220/SB Rev.05	COMPRESSOR MODULE - INTRODUCTION OF REWORKED COMPRESSOR CASE P/N 4923T 98G01		Not Applicable
					> CF34-8C72220/8E72111/SB* Rev.03	COMPRESSOR MODULE - INTRODUCTION OF REWORKED COMPRESSOR CASE P/N 4923T98G01		Not Applicable by Component Serial Number
CF34-8C-72-0221	SB	00	Information Only	COMP	GENERAL - SPARE PARTS RELEASE FOR;CF34-8C ENGINES			Information Only
					Status for Part Number	Serial Number (Position)	Description	
					CF34-8C5A1	194977 (SHOPLOC)	ENGINE	
					Reason for this Status			
					AUTO ASSIGNED			
CF34-8C-72-0222 ->CF34-8C-AL-72-022 2/SB	SB	00	Information Only	COMP	GENERAL - SPARE PARTS RELEASE FOR CF34-8C ENGINES			Information Only
					Status for Part Number	Serial Number (Position)	Description	
					CF34-8C5A1	194977 (SHOPLOC)	ENGINE	
					Reason for this Status			
					AUTO ASSIGNED			
CF34-8C-72-0223	SB	01	Information Only	COMP	GENERAL - SPARE PARTS;RELEASE FOR CF34-8C ENGINES			Information Only
					Status for Part Number	Serial Number (Position)	Description	
					CF34-8C5A1	194977 (SHOPLOC)	ENGINE	

For P/N: `CF34-8C5A1` S/N: `194977` (ENGINE)

Selection: Including Tree-Components SERVICE BULLETIN

Document-Number	Type	Rev	Compliance	A C	Subject	Status
					Reason for this Status	
					AUTO ASSIGNED	
CF34-8C-72-0224 ->CF34-8C-AL-72-0224/SB	SB	04	Recommended	COMP	COMBUSTION MODULE - INTRODUCTION OF STAGE 1 HPT NOZZLE SEGMENT P/N 1805M96G03	Not Applicable by Component Serial Number
					Status for Part Number	
					CF34-8C5A1	
					Serial Number (Position)	
					194977 (SHOPLOC)	
					Description	
					ENGINE	
					Replacement Information	
					This Document SUPERSEDES	CF34-8C-72-0208/SB Rev.01
CF34-8C-72-0226	SB	00	Information Only	COMP	GENERAL - SPARE PARTS RELEASE FOR CF34-8C ENGINES	Information Only
					Status for Part Number	
					CF34-8C5A1	
					Serial Number (Position)	
					194977 (SHOPLOC)	
					Description	
					ENGINE	
					Reason for this Status	
					AUTO ASSIGNED	
CF34-8C-72-0227	SB	03	Recommended	COMP	FAN MODULE - INTRODUCTION OF REDESIGNED FAN BLADE RETAINING PIN P/N 4114T06P03	Ex Factory
					Status for Part Number	
					CF34-8C5A1	
					Serial Number (Position)	
					194977 (SHOPLOC)	
					Description	
					ENGINE	
					Reason for this Status	
					AUTO ASSIGNED	
CF34-8C-72-0228 ->CF34-8C-AL-72-0228/SB	SB	03	Recommended	COMP	HPT MODULE - INTRODUCTION OF IMPROVED STAGE 2 TURBINE ROTOR BLADE P/N 4125T65G02; HPT STAGE 2 BLADE DAMPER P/N 4125T67P01; AND HPT BALANC...	Ex Factory
					Status for Part Number	
					CF34-8C5A1	
					Serial Number (Position)	
					194977 (SHOPLOC)	
					Description	
					ENGINE	
					Reason for this Status	
					AUTO ASSIGNED	

For P/N: `CF34-8C5A1` S/N: `194977` (ENGINE)

Selection: Including Tree-Components SERVICE BULLETIN

Document-Number	Type	Rev	Compliance	A C	Subject	Status	
CF34-8C-72-0229 ->CF34-8C-AL-72-0229/SB	SB	00	Optional	COMP	LPT MODULE - INTRODUCTION OF A/O LPT BAFFLE P/N 4151T96G01	Ex Factory	
					Status for Part Number	Serial Number (Position)	Description
					CF34-8C5A1	194977 (SHOPLOC)	ENGINE
					Reason for this Status		
					AUTO ASSIGNED		
CF34-8C-72-0230 ->CF34-8C-AL-72-0230/SB	SB	02	Recommended	COMP	LPT MODULE - INTRODUCTION OF REWORKED LPT BAFFLE P/N 4118T18G12 AND P/ N 4151T33G03 WITH FORWARD SLITS AND LARGER ESCAPE CUTS	Superseded (Not Applicable by Component Serial Number)	
					Status for Part Number	Serial Number (Position)	Description
					CF34-8C5A1	194977 (SHOPLOC)	ENGINE
					Replacement Information		
					This Document has been SUPERSEDED BY		CF34-8C-72-0239/SB Rev.02
CF34-8C-72-0231 ->CF34-8C-AL-72-0231/SB	SB	01	Optional	COMP	GENERAL - INTRODUCTION OF A LEADING INDICATOR PROGRAM FOR ENGINE OPERATION IN LOW CONCENTRATIONS OF VOLCANIC ASH	Not Applicable	
					Status for Part Number	Serial Number (Position)	Description
					CF34-8C5A1	194977 (SHOPLOC)	ENGINE
					Reason for this Status		
					SERVICE EVALUATION BULLETIN CATEGORIE 7		
CF34-8C-72-0232 ->CF34-8C-AL-72-0232/SB	SB	04	Recommended	COMP	COMBUSTION MODULE - INTRODUCTION OF COMBUSTION LINER DOME ASSEMBLY P/N 4124T08G07	Superseded (See prev. Docstatus)	
					Status for Part Number	Serial Number (Position)	Description
					CF34-8C5A1	194977 (SHOPLOC)	ENGINE
					Replacement Information		

For P/N: `CF34-8C5A1` S/N: `194977` (ENGINE)

Selection: Including Tree-Components SERVICE BULLETIN

Document-Number	Type	Rev	Compliance	A C	Subject	Status			
					This Document has been SUPERSEDED BY	CF34-8C-72-0290/SB Rev.00			
					Perf Dim1 (D)	Perf Dim2	Perf Dim3	W/O	Remarks
					24.Oct.2012	00:00/H	0/C		Was due at: 0/C and 24.Oct.2012 and 00:00/H PerfRev.: '03' / Reason: INTRODUCED IN PRODUCTION
					Reason for this Status				
					INTRODUCED IN PRODUCTION				
CF34-8C-72-0233 ->CF34-8C-AL-72-0233/SB	SB	04	Optional	COMP	LPT MODULE - INTRODUCTION OF 10 BOSS LPT MODULE WITH 5 BOSS PLUGS	Ex Factory			
					Status for Part Number	Serial Number (Position)	Description		
					CF34-8C5A1	194977 (SHOPLOC)	ENGINE		
					Reason for this Status				
					AUTO ASSIGNED				
CF34-8C-72-0234	SB	02	Recommended	COMP	GENERAL - OIL SAMPLING PROGRAMFOR CF34-8C AIR TURBINE STARTERS	Not Applicable by Component Serial Number			
					Status for Part Number	Serial Number (Position)	Description		
					CF34-8C5A1	194977 (SHOPLOC)	ENGINE		
CF34-8C-72-0236	SB	01	Optional	COMP	GENERAL - N1 TRIM REPROGRAMMING PROCEDURE	On Attrition			
					Status for Part Number	Serial Number (Position)	Description		
					CF34-8C5A1	194977 (SHOPLOC)	ENGINE		
CF34-8C-72-0237	SB	04	Optional	COMP	GENERAL - CREATION OF THE CF34-8C5/B MINOR MODELS (NON COMMERCIAL, CORPORATE) AND CONVERSION OF THE CF34-8C5 MODELS TO CF34-8C5/B MINOR ...	Not Applicable by Component Serial Number			
					Status for Part Number	Serial Number (Position)	Description		
					CF34-8C5A1	194977 (SHOPLOC)	ENGINE		
CF34-8C-72-0238	SB	00	Information Only	COMP	GENERAL - SPARE PARTS RELEASE FOR CF34-8C ENGINES	Information Only			

For P/N: `CF34-8C5A1` S/N: `194977` (ENGINE)

Selection: Including Tree-Components SERVICE BULLETIN

Document-Number	Type	Rev	Compliance	A C	Subject	Status																												
					<table border="1"> <thead> <tr> <th>Status for Part Number</th> <th>Serial Number (Position)</th> <th>Description</th> </tr> </thead> <tbody> <tr> <td>CF34-8C5A1</td> <td>194977 (SHOPLOC)</td> <td>ENGINE</td> </tr> <tr> <th colspan="3">Reason for this Status</th> </tr> <tr> <td colspan="3">AUTO ASSIGNED</td> </tr> </tbody> </table>	Status for Part Number	Serial Number (Position)	Description	CF34-8C5A1	194977 (SHOPLOC)	ENGINE	Reason for this Status			AUTO ASSIGNED																			
Status for Part Number	Serial Number (Position)	Description																																
CF34-8C5A1	194977 (SHOPLOC)	ENGINE																																
Reason for this Status																																		
AUTO ASSIGNED																																		
CF34-8C-72-0239 ->CF34-8C-AL-72-0239/SB	SB	02	Recommended	COMP	LPT MODULE - INTRODUCTION OF 10-ESCAPE LPT BAFFLE WITH FORWARD SLITS P /N 4151T96G02 AND REWORKED LPT BAFFLE WITH FORWARD SLITS AND 10-ESC...	Open																												
					<table border="1"> <thead> <tr> <th>Status for Part Number</th> <th>Serial Number (Position)</th> <th>Description</th> </tr> </thead> <tbody> <tr> <td>CF34-8C5A1</td> <td>194977 (SHOPLOC)</td> <td>ENGINE</td> </tr> <tr> <th colspan="3">Replacement Information</th> </tr> <tr> <td colspan="2">This Document SUPERSEDES</td> <td>CF34-8C-72-0175/SB Rev.01</td> </tr> <tr> <td colspan="2">This Document SUPERSEDES</td> <td>CF34-8C-72-0183/SB Rev.00</td> </tr> <tr> <td colspan="2">This Document SUPERSEDES</td> <td>CF34-8C-72-0230/SB Rev.02</td> </tr> <tr> <th>Due Dim1 (D)</th> <th>Due Dim2</th> <th>Due Dim3</th> <th>New W/O</th> <th>Time-Requirement of Document</th> </tr> <tr> <td></td> <td></td> <td></td> <td></td> <td>No limit</td> </tr> </tbody> </table>	Status for Part Number	Serial Number (Position)	Description	CF34-8C5A1	194977 (SHOPLOC)	ENGINE	Replacement Information			This Document SUPERSEDES		CF34-8C-72-0175/SB Rev.01	This Document SUPERSEDES		CF34-8C-72-0183/SB Rev.00	This Document SUPERSEDES		CF34-8C-72-0230/SB Rev.02	Due Dim1 (D)	Due Dim2	Due Dim3	New W/O	Time-Requirement of Document					No limit	
Status for Part Number	Serial Number (Position)	Description																																
CF34-8C5A1	194977 (SHOPLOC)	ENGINE																																
Replacement Information																																		
This Document SUPERSEDES		CF34-8C-72-0175/SB Rev.01																																
This Document SUPERSEDES		CF34-8C-72-0183/SB Rev.00																																
This Document SUPERSEDES		CF34-8C-72-0230/SB Rev.02																																
Due Dim1 (D)	Due Dim2	Due Dim3	New W/O	Time-Requirement of Document																														
				No limit																														
CF34-8C-72-0240 ->CF34-8C-AL-72-0240/SB	SB	00	Optional	COMP	LPT MODULE - INTRODUCTION OF REWORKED 10-PROBE LPT CASE P/N 4908T04G01 TO FIELD	Not Applicable																												
					<table border="1"> <thead> <tr> <th>Status for Part Number</th> <th>Serial Number (Position)</th> <th>Description</th> </tr> </thead> <tbody> <tr> <td>CF34-8C5A1</td> <td>194977 (SHOPLOC)</td> <td>ENGINE</td> </tr> </tbody> </table>	Status for Part Number	Serial Number (Position)	Description	CF34-8C5A1	194977 (SHOPLOC)	ENGINE																							
Status for Part Number	Serial Number (Position)	Description																																
CF34-8C5A1	194977 (SHOPLOC)	ENGINE																																
CF34-8C-72-0241	SB	02	Optional	COMP	FAN MODULE - INTRODUCTION OF ALL ALUMINIUM FAN OUTLET GUIDE VANE FRAME PN 4126T00G14 AND IMPROVED URETHANE COATINGS	Ex Factory																												
					<table border="1"> <thead> <tr> <th>Status for Part Number</th> <th>Serial Number (Position)</th> <th>Description</th> </tr> </thead> <tbody> <tr> <td>CF34-8C5A1</td> <td>194977 (SHOPLOC)</td> <td>ENGINE</td> </tr> <tr> <th colspan="3">Reason for this Status</th> </tr> <tr> <td colspan="3">AUTO ASSIGNED</td> </tr> </tbody> </table>	Status for Part Number	Serial Number (Position)	Description	CF34-8C5A1	194977 (SHOPLOC)	ENGINE	Reason for this Status			AUTO ASSIGNED																			
Status for Part Number	Serial Number (Position)	Description																																
CF34-8C5A1	194977 (SHOPLOC)	ENGINE																																
Reason for this Status																																		
AUTO ASSIGNED																																		
CF34-8C-72-0242	SB	00	Information Only	COMP	GENERAL - SPARE PARTS RELEASE FOR CF34-8C ENGINES	Information Only																												

For P/N: `CF34-8C5A1` S/N: `194977` (ENGINE)

Selection: Including Tree-Components SERVICE BULLETIN

Document-Number	Type	Rev	Compliance	A C	Subject	Status												
					<table border="1"> <thead> <tr> <th>Status for Part Number</th> <th>Serial Number (Position)</th> <th>Description</th> </tr> </thead> <tbody> <tr> <td>CF34-8C5A1</td> <td>194977 (SHOPLOC)</td> <td>ENGINE</td> </tr> <tr> <th colspan="3">Reason for this Status</th> </tr> <tr> <td colspan="3">AUTO ASSIGNED</td> </tr> </tbody> </table>	Status for Part Number	Serial Number (Position)	Description	CF34-8C5A1	194977 (SHOPLOC)	ENGINE	Reason for this Status			AUTO ASSIGNED			
Status for Part Number	Serial Number (Position)	Description																
CF34-8C5A1	194977 (SHOPLOC)	ENGINE																
Reason for this Status																		
AUTO ASSIGNED																		
CF34-8C-72-0243 ->CF34-8C-AL-72-024 3/SB	SB	01	Optional	COMP	GENERAL - CONVERSION OF THE CF34-8C5/B MINOR MODELS (NON-COMMERCIAL CORPORATE) TO CF34-8C5 MODELS (REGIONAL JET)	Not Applicable												
					<table border="1"> <thead> <tr> <th>Status for Part Number</th> <th>Serial Number (Position)</th> <th>Description</th> </tr> </thead> <tbody> <tr> <td>CF34-8C5A1</td> <td>194977 (SHOPLOC)</td> <td>ENGINE</td> </tr> <tr> <th colspan="3">Reason for this Status</th> </tr> <tr> <td colspan="3">BY ENGINE MODEL</td> </tr> </tbody> </table>	Status for Part Number	Serial Number (Position)	Description	CF34-8C5A1	194977 (SHOPLOC)	ENGINE	Reason for this Status			BY ENGINE MODEL			
Status for Part Number	Serial Number (Position)	Description																
CF34-8C5A1	194977 (SHOPLOC)	ENGINE																
Reason for this Status																		
BY ENGINE MODEL																		
CF34-8C-72-0245 ->CF34-8C-AL-72-024 5/SB	SB	00	Information Only	COMP	GENERAL - SPARE PARTS RELEASE FOR CF34-8C ENGINES	Information Only												
					<table border="1"> <thead> <tr> <th>Status for Part Number</th> <th>Serial Number (Position)</th> <th>Description</th> </tr> </thead> <tbody> <tr> <td>CF34-8C5A1</td> <td>194977 (SHOPLOC)</td> <td>ENGINE</td> </tr> <tr> <th colspan="3">Reason for this Status</th> </tr> <tr> <td colspan="3">AUTO ASSIGNED</td> </tr> </tbody> </table>	Status for Part Number	Serial Number (Position)	Description	CF34-8C5A1	194977 (SHOPLOC)	ENGINE	Reason for this Status			AUTO ASSIGNED			
Status for Part Number	Serial Number (Position)	Description																
CF34-8C5A1	194977 (SHOPLOC)	ENGINE																
Reason for this Status																		
AUTO ASSIGNED																		
CF34-8C-72-0246 ->CF34-8C-AL-72-024 6/SB	SB	00	Information Only	COMP	GENERAL - SPARE PARTS RELEASE FORCF34-8C ENGINES	Information Only												
					<table border="1"> <thead> <tr> <th>Status for Part Number</th> <th>Serial Number (Position)</th> <th>Description</th> </tr> </thead> <tbody> <tr> <td>CF34-8C5A1</td> <td>194977 (SHOPLOC)</td> <td>ENGINE</td> </tr> <tr> <th colspan="3">Reason for this Status</th> </tr> <tr> <td colspan="3">AUTO ASSIGNED</td> </tr> </tbody> </table>	Status for Part Number	Serial Number (Position)	Description	CF34-8C5A1	194977 (SHOPLOC)	ENGINE	Reason for this Status			AUTO ASSIGNED			
Status for Part Number	Serial Number (Position)	Description																
CF34-8C5A1	194977 (SHOPLOC)	ENGINE																
Reason for this Status																		
AUTO ASSIGNED																		
CF34-8C-72-0247	SB	01	Information Only	COMP	HPT MODULE - INTRODUCTION OF HPT STATOR SHROUD HANGER P/N 5099T05G13 TO THE CF34-8C IPC	Information Only												

For P/N: `CF34-8C5A1` S/N: `194977` (ENGINE)

Selection: Including Tree-Components SERVICE BULLETIN

Document-Number	Type	Rev	Compliance	A C	Subject	Status												
					<table border="1"> <tr> <th>Status for Part Number</th> <th>Serial Number (Position)</th> <th>Description</th> </tr> <tr> <td>CF34-8C5A1</td> <td>194977 (SHOPLOC)</td> <td>ENGINE</td> </tr> <tr> <th colspan="3">Reason for this Status</th> </tr> <tr> <td colspan="3">AUTO ASSIGNED</td> </tr> </table>	Status for Part Number	Serial Number (Position)	Description	CF34-8C5A1	194977 (SHOPLOC)	ENGINE	Reason for this Status			AUTO ASSIGNED			
Status for Part Number	Serial Number (Position)	Description																
CF34-8C5A1	194977 (SHOPLOC)	ENGINE																
Reason for this Status																		
AUTO ASSIGNED																		
CF34-8C-72-0248 ->CF34-8C-AL-72-024 8/SB	SB	05	Information Only	COMP	GENERAL - HARDWARE EXPOSED TO ABNORMAL OPERATING EVENTS	Not Applicable by Component Serial Number												
					<table border="1"> <tr> <th>Status for Part Number</th> <th>Serial Number (Position)</th> <th>Description</th> </tr> <tr> <td>4117T18P01</td> <td>WES641CU ()</td> <td>SEAL, LPT 5 & 6</td> </tr> </table>	Status for Part Number	Serial Number (Position)	Description	4117T18P01	WES641CU ()	SEAL, LPT 5 & 6							
Status for Part Number	Serial Number (Position)	Description																
4117T18P01	WES641CU ()	SEAL, LPT 5 & 6																
CF34-8C-72-0248 ->CF34-8C-AL-72-024 8/SB	SB	05	Information Only	COMP	GENERAL - HARDWARE EXPOSED TO ABNORMAL OPERATING EVENTS	Not Applicable by Component Serial Number												
					<table border="1"> <tr> <th>Status for Part Number</th> <th>Serial Number (Position)</th> <th>Description</th> </tr> <tr> <td>4126T12G04</td> <td>FDU5722D ()</td> <td>CLEVIS, FWD MOUNT</td> </tr> </table>	Status for Part Number	Serial Number (Position)	Description	4126T12G04	FDU5722D ()	CLEVIS, FWD MOUNT							
Status for Part Number	Serial Number (Position)	Description																
4126T12G04	FDU5722D ()	CLEVIS, FWD MOUNT																
CF34-8C-72-0248 ->CF34-8C-AL-72-024 8/SB	SB	05	Information Only	COMP	GENERAL - HARDWARE EXPOSED TO ABNORMAL OPERATING EVENTS	Not Applicable by Component Serial Number												
					<table border="1"> <tr> <th>Status for Part Number</th> <th>Serial Number (Position)</th> <th>Description</th> </tr> <tr> <td>4129T28P05</td> <td>TMTVY690 ()</td> <td>SEAL, HPC DISCHARGE</td> </tr> </table>	Status for Part Number	Serial Number (Position)	Description	4129T28P05	TMTVY690 ()	SEAL, HPC DISCHARGE							
Status for Part Number	Serial Number (Position)	Description																
4129T28P05	TMTVY690 ()	SEAL, HPC DISCHARGE																
CF34-8C-72-0248 ->CF34-8C-AL-72-024 8/SB	SB	05	Information Only	COMP	GENERAL - HARDWARE EXPOSED TO ABNORMAL OPERATING EVENTS	Not Applicable by Component Serial Number												
					<table border="1"> <tr> <th>Status for Part Number</th> <th>Serial Number (Position)</th> <th>Description</th> </tr> <tr> <td>4118T61P01</td> <td>IHI419DT ()</td> <td>SHAFT, FAN DRIVE</td> </tr> </table>	Status for Part Number	Serial Number (Position)	Description	4118T61P01	IHI419DT ()	SHAFT, FAN DRIVE							
Status for Part Number	Serial Number (Position)	Description																
4118T61P01	IHI419DT ()	SHAFT, FAN DRIVE																

For P/N: `CF34-8C5A1` S/N: `194977` (ENGINE)

Selection: Including Tree-Components SERVICE BULLETIN

Document-Number	Type	Rev	Compliance	A C	Subject	Status
CF34-8C-72-0248 ->CF34-8C-AL-72-024 8/SB	SB	05	Information Only	COMP	GENERAL - HARDWARE EXPOSED TO ABNORMAL OPERATING EVENTS	Not Applicable by Component Serial Number
					Status for Part Number	Serial Number (Position)
					4125T37P02	TMTUD935 ()
					Description	COUPLING, HPT OUTER TORQUE
CF34-8C-72-0248 ->CF34-8C-AL-72-024 8/SB	SB	05	Information Only	COMP	GENERAL - HARDWARE EXPOSED TO ABNORMAL OPERATING EVENTS	Not Applicable by Component Serial Number
					Status for Part Number	Serial Number (Position)
					4128T91G05	TMT6M720 ()
					Description	SHAFT, HPC FORWARD
CF34-8C-72-0248 ->CF34-8C-AL-72-024 8/SB	SB	05	Information Only	COMP	GENERAL - HARDWARE EXPOSED TO ABNORMAL OPERATING EVENTS	Not Applicable by Component Serial Number
					Status for Part Number	Serial Number (Position)
					4124T95P03	NCE743HA ()
					Description	COOLING PLATE, HPT 2 AFT
CF34-8C-72-0248 ->CF34-8C-AL-72-024 8/SB	SB	05	Information Only	COMP	GENERAL - HARDWARE EXPOSED TO ABNORMAL OPERATING EVENTS	Not Applicable by Component Serial Number
					Status for Part Number	Serial Number (Position)
					4125T30P01	NCE683HB ()
					Description	COOLING PLATE, HPT 1 FORWARD
CF34-8C-72-0248 ->CF34-8C-AL-72-024 8/SB	SB	05	Information Only	COMP	GENERAL - HARDWARE EXPOSED TO ABNORMAL OPERATING EVENTS	Not Applicable by Component Serial Number
					Status for Part Number	Serial Number (Position)
					4124T92P02	FDU8370D ()
					Description	AIR SEAL, HPT OUTER

For P/N: `CF34-8C5A1` S/N: `194977` (ENGINE)

Selection: Including Tree-Components SERVICE BULLETIN

Document-Number	Type	Rev	Compliance	A C	Subject	Status
CF34-8C-72-0248 ->CF34-8C-AL-72-024 8/SB	SB	05	Information Only	COMP	GENERAL - HARDWARE EXPOSED TO ABNORMAL OPERATING EVENTS	Not Applicable by Component Serial Number
					Status for Part Number	Serial Number (Position)
					4125T23P04	GATHPHW9 () DISK, HPT 2
CF34-8C-72-0248 ->CF34-8C-AL-72-024 8/SB	SB	05	Information Only	COMP	GENERAL - HARDWARE EXPOSED TO ABNORMAL OPERATING EVENTS	Not Applicable by Component Serial Number
					Status for Part Number	Serial Number (Position)
					4131T18G01	FBJ0181H () RING REAR, MAIN MOUNT
CF34-8C-72-0248 ->CF34-8C-AL-72-024 8/SB	SB	05	Information Only	COMP	GENERAL - HARDWARE EXPOSED TO ABNORMAL OPERATING EVENTS	Not Applicable by Component Serial Number
					Status for Part Number	Serial Number (Position)
					4124T93P03	FDU2853D () AIR SEAL, HPT INNER
CF34-8C-72-0248 ->CF34-8C-AL-72-024 8/SB	SB	05	Information Only	COMP	GENERAL - HARDWARE EXPOSED TO ABNORMAL OPERATING EVENTS	Not Applicable by Component Serial Number
					Status for Part Number	Serial Number (Position)
					4180T27G04	GEVKWR3A () CASE, COMBUSTION
CF34-8C-72-0248 ->CF34-8C-AL-72-024 8/SB	SB	05	Information Only	COMP	GENERAL - HARDWARE EXPOSED TO ABNORMAL OPERATING EVENTS	Not Applicable by Component Serial Number
					Status for Part Number	Serial Number (Position)
					4129T60P02	GLHTMT00 () BLISK, HPC 1 & 2

For P/N: `CF34-8C5A1` S/N: `194977` (ENGINE)

Selection: Including Tree-Components SERVICE BULLETIN

Document-Number	Type	Rev	Compliance	A C	Subject	Status
CF34-8C-72-0248 ->CF34-8C-AL-72-024 8/SB	SB	05	Information Only	COMP	GENERAL - HARDWARE EXPOSED TO ABNORMAL OPERATING EVENTS	Not Applicable by Component Serial Number
					Status for Part Number	Serial Number (Position)
					4129T59P02	GLHTMTW6 ()
					Description	BLISK, HPC 3
CF34-8C-72-0248 ->CF34-8C-AL-72-024 8/SB	SB	05	Information Only	COMP	GENERAL - HARDWARE EXPOSED TO ABNORMAL OPERATING EVENTS	Not Applicable by Component Serial Number
					Status for Part Number	Serial Number (Position)
					4145T54G14	PAMJB815 ()
					Description	FRAME ASSY, FRONT
CF34-8C-72-0248 ->CF34-8C-AL-72-024 8/SB	SB	05	Information Only	COMP	GENERAL - HARDWARE EXPOSED TO ABNORMAL OPERATING EVENTS	Not Applicable by Component Serial Number
					Status for Part Number	Serial Number (Position)
					4126T12G04	FDU3877A ()
					Description	CLEVIS, FWD MOUNT
CF34-8C-72-0248 ->CF34-8C-AL-72-024 8/SB	SB	05	Information Only	COMP	GENERAL - HARDWARE EXPOSED TO ABNORMAL OPERATING EVENTS	Not Applicable by Component Serial Number
					Status for Part Number	Serial Number (Position)
					4129T50G04	GWN0MMHM ()
					Description	SPOOL, HPC 4-10 AFT SHAFT
CF34-8C-72-0248 ->CF34-8C-AL-72-024 8/SB	SB	05	Information Only	COMP	GENERAL - HARDWARE EXPOSED TO ABNORMAL OPERATING EVENTS	Not Applicable by Component Serial Number
					Status for Part Number	Serial Number (Position)
					4126T00G14	FEKU0218 ()
					Description	FRAME, FAN OGV

For P/N: `CF34-8C5A1` S/N: `194977` (ENGINE)

Selection: Including Tree-Components SERVICE BULLETIN

Document-Number	Type	Rev	Compliance	A C	Subject	Status
CF34-8C-72-0248 ->CF34-8C-AL-72-024 8/SB	SB	05	Information Only	COMP	GENERAL - HARDWARE EXPOSED TO ABNORMAL OPERATING EVENTS	Not Applicable by Component Serial Number
					Status for Part Number	Serial Number (Position)
					4129T40P01	BJWF9469 ()
					Description	SPOILER, HPC VORTEX
CF34-8C-72-0248 ->CF34-8C-AL-72-024 8/SB	SB	05	Information Only	COMP	GENERAL - HARDWARE EXPOSED TO ABNORMAL OPERATING EVENTS	Not Applicable by Component Serial Number
					Status for Part Number	Serial Number (Position)
					4118T62P01	IHI809WF ()
					Description	SHAFT, REAR LPT
CF34-8C-72-0248 ->CF34-8C-AL-72-024 8/SB	SB	05	Information Only	COMP	GENERAL - HARDWARE EXPOSED TO ABNORMAL OPERATING EVENTS	Not Applicable by Component Serial Number
					Status for Part Number	Serial Number (Position)
					4117T15P02	IHI786WA ()
					Description	DISK, LPT 6
CF34-8C-72-0248 ->CF34-8C-AL-72-024 8/SB	SB	05	Information Only	COMP	GENERAL - HARDWARE EXPOSED TO ABNORMAL OPERATING EVENTS	Not Applicable by Component Serial Number
					Status for Part Number	Serial Number (Position)
					4117T17P01	WES552CM ()
					Description	SEAL, LPT 4 & 5
CF34-8C-72-0248 ->CF34-8C-AL-72-024 8/SB	SB	05	Information Only	COMP	GENERAL - HARDWARE EXPOSED TO ABNORMAL OPERATING EVENTS	Not Applicable by Component Serial Number
					Status for Part Number	Serial Number (Position)
					4118T63P01	IHI825VF ()
					Description	DISK, LPT 3

For P/N: `CF34-8C5A1` S/N: `194977` (ENGINE)

Selection: Including Tree-Components SERVICE BULLETIN

Document-Number	Type	Rev	Compliance	A C	Subject	Status
CF34-8C-72-0248 ->CF34-8C-AL-72-024 8/SB	SB	05	Information Only	COMP	GENERAL - HARDWARE EXPOSED TO ABNORMAL OPERATING EVENTS	Not Applicable by Component Serial Number
					Status for Part Number	Serial Number (Position)
					4125T22P04	GATHPLC1 () DISK, HPT 1
CF34-8C-72-0248 ->CF34-8C-AL-72-024 8/SB	SB	05	Information Only	COMP	GENERAL - HARDWARE EXPOSED TO ABNORMAL OPERATING EVENTS	Not Applicable by Component Serial Number
					Status for Part Number	Serial Number (Position)
					4117T13P04	IHI785VL () DISK, LPT 4
CF34-8C-72-0248 ->CF34-8C-AL-72-024 8/SB	SB	05	Information Only	COMP	GENERAL - HARDWARE EXPOSED TO ABNORMAL OPERATING EVENTS	Not Applicable by Component Serial Number
					Status for Part Number	Serial Number (Position)
					4117T14P02	IHI155AU () DISK, LPT 5
CF34-8C-72-0248 ->CF34-8C-AL-72-024 8/SB	SB	05	Information Only	COMP	GENERAL - HARDWARE EXPOSED TO ABNORMAL OPERATING EVENTS	Not Applicable by Component Serial Number
					Status for Part Number	Serial Number (Position)
					4114T16G02	IHI773AB () DISK, FAN
CF34-8C-72-0248 ->CF34-8C-AL-72-024 8/SB	SB	05	Information Only	COMP	GENERAL - HARDWARE EXPOSED TO ABNORMAL OPERATING EVENTS	Not Applicable by Component Serial Number
					Status for Part Number	Serial Number (Position)
					4117T16P01	WES607CG () SEAL, LPT 3 & 4

For P/N: `CF34-8C5A1` S/N: `194977` (ENGINE)

Selection: Including Tree-Components SERVICE BULLETIN

Document-Number	Type	Rev	Compliance	A C	Subject	Status
CF34-8C-72-0248 ->CF34-8C-AL-72-0248/SB	SB	05	Information Only	COMP	GENERAL - HARDWARE EXPOSED TO ABNORMAL OPERATING EVENTS	Not Applicable by Component Serial Number
					Status for Part Number	Serial Number (Position)
					3066T16G07	3ABJF6G2 ()
					Description	CASE, FAN
CF34-8C-72-0248 ->CF34-8C-AL-72-0248/SB	SB	05	Information Only	COMP	GENERAL - HARDWARE EXPOSED TO ABNORMAL OPERATING EVENTS	Not Applicable by Component Serial Number
					Status for Part Number	Serial Number (Position)
					1822M28G04	CDACREE3 ()
					Description	CASE, COMPRESSOR
CF34-8C-72-0249 ->CF34-8C-AL-72-0249/SB	SB	03	Optional	COMP	GENERAL - INTRODUCTION OF A 10-PROBE THERMOCOUPLE HARNESS FOR ITT VARIATION	Open
					Status for Part Number	Serial Number (Position)
					CF34-8C5A1	194977 (SHOPLOC)
					Description	ENGINE
					Due Dim1 (D)	Due Dim2
					Due Dim3	New W/O
					Time-Requirement of Document	
					No limit	
CF34-8C-72-0250 ->CF34-8C-AL-72-0250/SB	SB	02	Recommended	COMP	GENERAL - INTRODUCTION OF HIGH TEMPERATURE RESISTANT PREFORMED PACKINGS	Open
					Status for Part Number	Serial Number (Position)
					CF34-8C5A1	194977 (SHOPLOC)
					Description	ENGINE
					Due Dim1 (D)	Due Dim2
					Due Dim3	New W/O
					Time-Requirement of Document	
					No limit Interval 0/H or 0/C or 0/D or 0/ID	
CF34-8C-72-0251	SB	01	Information Only	COMP	COMPRESSOR MODULE - INTRODUCTION OF HIGH TEMPERATURE RESISTANT PREFORM ED PACKINGS	Superseded (Superseded)
					Status for Part Number	Serial Number (Position)
					Description	

For P/N: `CF34-8C5A1` S/N: `194977` (ENGINE)

Selection: Including Tree-Components SERVICE BULLETIN

Document-Number	Type	Rev	Compliance	A C	Subject	Status
					CF34-8C5A1 194977 (SHOPLOC) ENGINE	
Replacement Information						
This Document has been SUPERSEDED BY					CF34-8C-72-0294/SB Rev.01	
Reason for this Status						
Manually deassigned after Document Cancelled or Superseded						
CF34-8C-72-0252	SB	03	Recommended	COMP	COMPRESSOR MODULE - INTRODUCTION OF COMPRESSOR CASES P/N 4923T98G02 AND P/N 4923T98G03	Open
			Status for Part Number		Serial Number (Position)	Description
			1822M28G04		CDACREE3 ()	CASE, COMPRESSOR
Complete document sign-up hierarchy						
CF34-8C-72-0252/SB Rev.03			COMPRESSOR MODULE - INTRODUCTION OF COMPRESSOR CASES P/N 4923T98G02 AND P/N 4923T98G03			Open
> CF34-8C72252/8E72138/SB* Rev.01			COMPRESSOR MODULE - INTRODUCTION OF COMPRESSOR CASES P/N 4923T98G02 AND P/N 4923T98G03			Open
		Due Dim1 (D)	Due Dim2	Due Dim3	New W/O	Time-Requirement of Document
						No limit
CF34-8C-72-0254 ->CF34-8C-AL-72-0254/SB	SB	00	Information Only	COMP	GENERAL - SPARE PARTS RELEASE FOR CF34-8C ENGINES.	Information Only
			Status for Part Number		Serial Number (Position)	Description
			CF34-8C5A1		194977 (SHOPLOC)	ENGINE
Reason for this Status						
AUTO ASSIGNED						
CF34-8C-72-0255 ->CF34-8C-AL-72-0255/SB	SB	00	Recommended	COMP	COMPRESSOR MODULE - INSPECTION REQUIREMENTS FOR ACTUATING RING SEGMENT S	Open (Next Shop Visit)
			Status for Part Number		Serial Number (Position)	Description
			CF34-8C5A1		194977 (SHOPLOC)	ENGINE

For P/N: `CF34-8C5A1` S/N: `194977` (ENGINE)

Selection: Including Tree-Components SERVICE BULLETIN

Document-Number	Type	Rev	Compliance	A C	Subject	Status																
					<table border="1"> <thead> <tr> <th>Due Dim1 (D)</th> <th>Due Dim2</th> <th>Due Dim3</th> <th>New W/O</th> <th>Time-Requirement of Document</th> </tr> </thead> <tbody> <tr> <td></td> <td></td> <td></td> <td></td> <td>No limit</td> </tr> </tbody> </table>	Due Dim1 (D)	Due Dim2	Due Dim3	New W/O	Time-Requirement of Document					No limit							
Due Dim1 (D)	Due Dim2	Due Dim3	New W/O	Time-Requirement of Document																		
				No limit																		
CF34-8C-72-0256 ->CF34-8C-AL-72-0256/SB	SB	01	Optional	COMP	AGB MODULE - INTRODUCTION OF NEW AXIS-B CRANKING COVER AND AXIS-B CRAN KING PLUG	Open																
					<table border="1"> <thead> <tr> <th>Status for Part Number</th> <th>Serial Number (Position)</th> <th>Description</th> </tr> </thead> <tbody> <tr> <td>4115T99G19</td> <td>JKH02024 ()</td> <td>GEARBOX ASSY, ACCESSORY (AGB)</td> </tr> </tbody> </table> <table border="1"> <thead> <tr> <th>Due Dim1 (D)</th> <th>Due Dim2</th> <th>Due Dim3</th> <th>New W/O</th> <th>Time-Requirement of Document</th> </tr> </thead> <tbody> <tr> <td></td> <td></td> <td></td> <td></td> <td>No limit</td> </tr> </tbody> </table>	Status for Part Number	Serial Number (Position)	Description	4115T99G19	JKH02024 ()	GEARBOX ASSY, ACCESSORY (AGB)	Due Dim1 (D)	Due Dim2	Due Dim3	New W/O	Time-Requirement of Document					No limit	
Status for Part Number	Serial Number (Position)	Description																				
4115T99G19	JKH02024 ()	GEARBOX ASSY, ACCESSORY (AGB)																				
Due Dim1 (D)	Due Dim2	Due Dim3	New W/O	Time-Requirement of Document																		
				No limit																		
CF34-8C-72-0257	SB	00	Information Only	COMP	GENERAL - SPARE PARTS RELEASE FOR CF34-8C ENGINES	Information Only																
					<table border="1"> <thead> <tr> <th>Status for Part Number</th> <th>Serial Number (Position)</th> <th>Description</th> </tr> </thead> <tbody> <tr> <td>CF34-8C5A1</td> <td>194977 (SHOPLOC)</td> <td>ENGINE</td> </tr> </tbody> </table> <table border="1"> <thead> <tr> <th>Reason for this Status</th> </tr> </thead> <tbody> <tr> <td>AUTO ASSIGNED</td> </tr> </tbody> </table>	Status for Part Number	Serial Number (Position)	Description	CF34-8C5A1	194977 (SHOPLOC)	ENGINE	Reason for this Status	AUTO ASSIGNED									
Status for Part Number	Serial Number (Position)	Description																				
CF34-8C5A1	194977 (SHOPLOC)	ENGINE																				
Reason for this Status																						
AUTO ASSIGNED																						
CF34-8C-72-0258	SB	00	Information Only	COMP	COMBUSTION MODULE - INTRODUCTION OF IMPROVED COMBUSTION CHAMBER LINER ASSEMBLY FOR ENGINES OPERATING IN HARSH ENVIRONMENT	Information Only																
					<table border="1"> <thead> <tr> <th>Status for Part Number</th> <th>Serial Number (Position)</th> <th>Description</th> </tr> </thead> <tbody> <tr> <td>CF34-8C5A1</td> <td>194977 (SHOPLOC)</td> <td>ENGINE</td> </tr> </tbody> </table> <table border="1"> <thead> <tr> <th>Reason for this Status</th> </tr> </thead> <tbody> <tr> <td>AUTO ASSIGNED</td> </tr> </tbody> </table>	Status for Part Number	Serial Number (Position)	Description	CF34-8C5A1	194977 (SHOPLOC)	ENGINE	Reason for this Status	AUTO ASSIGNED									
Status for Part Number	Serial Number (Position)	Description																				
CF34-8C5A1	194977 (SHOPLOC)	ENGINE																				
Reason for this Status																						
AUTO ASSIGNED																						
CF34-8C-72-0260 ->CF34-8C-AL-72-0260/SB	SB	00	Optional	COMP	ITT - INTRODUCTION OF LOW PROFILE BOLTS TO THE 10-PROBE ITT HARNESS SYSTEM ATTACHING HARDWARE	Open																
					<table border="1"> <thead> <tr> <th>Status for Part Number</th> <th>Serial Number (Position)</th> <th>Description</th> </tr> </thead> <tbody> <tr> <td>CF34-8C5A1</td> <td>194977 (SHOPLOC)</td> <td>ENGINE</td> </tr> </tbody> </table> <table border="1"> <thead> <tr> <th>Due Dim1 (D)</th> <th>Due Dim2</th> <th>Due Dim3</th> <th>New W/O</th> <th>Time-Requirement of Document</th> </tr> </thead> <tbody> <tr> <td></td> <td></td> <td></td> <td></td> <td>No limit</td> </tr> </tbody> </table>	Status for Part Number	Serial Number (Position)	Description	CF34-8C5A1	194977 (SHOPLOC)	ENGINE	Due Dim1 (D)	Due Dim2	Due Dim3	New W/O	Time-Requirement of Document					No limit	
Status for Part Number	Serial Number (Position)	Description																				
CF34-8C5A1	194977 (SHOPLOC)	ENGINE																				
Due Dim1 (D)	Due Dim2	Due Dim3	New W/O	Time-Requirement of Document																		
				No limit																		

For P/N: `CF34-8C5A1` S/N: `194977` (ENGINE)

Selection: Including Tree-Components SERVICE BULLETIN

Document-Number	Type	Rev	Compliance	A C	Subject	Status	
CF34-8C-72-0261	SB	00	Information Only	COMP	GENERAL - PATENT PLATE DELETED FROM CF34-8C IPC	Information Only	
					Status for Part Number	Serial Number (Position)	Description
					CF34-8C5A1	194977 (SHOPLOC)	ENGINE
					Reason for this Status		
					AUTO ASSIGNED		
CF34-8C-72-0262	SB	01	Recommended	COMP	AGB MODULE - CLEARANCE BETWEEN AGB ASSEMBLY AND FAN FRONT FRAME INSPEC TION	Not Applicable	
					Status for Part Number	Serial Number (Position)	Description
					4115T99G19	JKH02024 ()	GEARBOX ASSY, ACCESSORY (AGB)
					Original Document Requirement		
					Perform within an unlimited threshold.		
Complete document sign-up hierarchy							
CF34-8C-72-0262/SB Rev.01					AGB MODULE - CLEARANCE BETWEEN AGB ASSEMBLY AND FAN FRONT FRAME INSPEC TION	Not Applicable	
> CF34-8C72262/8E72152/SB* Rev.00					AGB MODULE - CLEARANCE BETWEEN AGB ASSEMBLY AND FAN FRONT FRAME INSPECTION	Not Applicable by Component Serial Number	
CF34-8C-72-0263	SB	01	Recommended	COMP	AGB MODULE - AGB ASSEMBLY AND FAN FRONT FRAME CLEARANCE REPAIR	Not Applicable	
					Status for Part Number	Serial Number (Position)	Description
					4115T99G19	JKH02024 ()	GEARBOX ASSY, ACCESSORY (AGB)
Complete document sign-up hierarchy							
CF34-8C-72-0263/SB Rev.01					AGB MODULE - AGB ASSEMBLY AND FAN FRONT FRAME CLEARANCE REPAIR	Not Applicable	
> CF34-8C72263/8E72153/SB* Rev.01					AGB MODULE - AGB ASSEMBLY AND FAN FRONT FRAME CLEARANCE REPAIR	Not Applicable	
CF34-8C-72-0264	SB	00	Information Only	COMP	GENERAL - SPARE PARTS RELEASE FOR CF34-8C ENGINES	Information Only	
					Status for Part Number	Serial Number (Position)	Description
					CF34-8C5A1	194977 (SHOPLOC)	ENGINE
					Reason for this Status		

For P/N: `CF34-8C5A1` S/N: `194977` (ENGINE)

Selection: Including Tree-Components SERVICE BULLETIN

Document-Number	Type	Rev	Compliance	A C	Subject	Status	
					CAT 8 SB / SPARE PART SERVICE BULLETIN		
CF34-8C-72-0265 ->CF34-8C-AL-72-026 5/SB	SB	00	Recommended	COMP	LPT MODULE - INTRODUCTION OF ALTERNATE FIELD CONFIGURATION TURBINE EXH AUST FRAME ASSEMBLY FOR ENGINES CONVERTING FROM CF34-8C5 TO CF34-8C5B1	Not Applicable by Component Serial Number	
					Status for Part Number	Serial Number (Position)	Description
					CF34-8C5A1	194977 (SHOPLOC)	ENGINE
CF34-8C-72-0266 ->CF34-8C-AL-72-026 6/SB	SB	00	Recommended	COMP	HPT MODULE - ON-WING BSI OF THE HPT STAGE 1 DAMPERS	Part-Requirem.Contr.	
					Status for Part Number	Serial Number (Position)	Description
					CF34-8C5A1	194977 (SHOPLOC)	ENGINE
					Reason for this Status		
					AUTO ASSIGNED		
CF34-8C-72-0267	SB	00	Optional	COMP	HARNES - INTRODUCTION OF A NEW W5 GREEN CABLE	Not Applicable by Component Serial Number	
					Status for Part Number	Serial Number (Position)	Description
					CF34-8C5A1	194977 (SHOPLOC)	ENGINE
CF34-8C-72-0268	SB	00	Information Only	COMP	HPT MODULE - HPT STAGE 1 BLADE P/N 4125T64P06 SERVICE EVALUATION FOR OPERATION IN HARSH ENVIRONMENTS	Information Only	
					Status for Part Number	Serial Number (Position)	Description
					CF34-8C5A1	194977 (SHOPLOC)	ENGINE
					Reason for this Status		
					AUTO ASSIGNED		
CF34-8C-72-0269	SB	00	Information Only	COMP	GENERAL - SPARE PARTS RELEASE FOR CF34-8C ENGINES	Information Only	
					Status for Part Number	Serial Number (Position)	Description
					CF34-8C5A1	194977 (SHOPLOC)	ENGINE

For P/N: `CF34-8C5A1` S/N: `194977` (ENGINE)

Selection: Including Tree-Components SERVICE BULLETIN

Document-Number	Type	Rev	Compliance	A C	Subject	Status
					Reason for this Status	
					AUTO ASSIGNED	
CF34-8C-72-0270	SB	01	Information Only	COMP	COMBUSTION MODULE - INTRODUCTION OF COMBUSTION CHAMBER MODULE SERVICE EVALUATION BULLETIN FOR ENGINES OPERATING IN A HARSH ENVIRONMENT	Not Applicable by Component Serial Number
					Status for Part Number	
					Serial Number (Position)	
					Description	
					CF34-8C5A1	194977 (SHOPLOC) ENGINE
CF34-8C-72-0271	SB	00	Information Only	COMP	FAN MODULE - INTRODUCTION OF FAN DISK SLEEVE PN 4114T12P02	Information Only
					Status for Part Number	
					Serial Number (Position)	
					Description	
					CF34-8C5A1	194977 (SHOPLOC) ENGINE
					Reason for this Status	
					CAT 9 SB / FOR INFORMATION ONLY	
CF34-8C-72-0272 ->CF34-8C-AL-72-027 2/SB	SB	01	Recommended	COMP	HPT MODULE - RECOMMENDED REPLACEMENT OF SHOULDERED STUDS AT HPT MODUL E EXPOSURE	Superseded (Superseded)
					Status for Part Number	
					Serial Number (Position)	
					Description	
					CF34-8C5A1	194977 (SHOPLOC) ENGINE
					Replacement Information	
					This Document has been SUPERSEDED BY	CF34-8C-72-0307/SB Rev.03
					Perf Dim1 (D)	
					Perf Dim2	
					Perf Dim3	
					W/O	
					Remarks	
					05.Aug.2014	6226:00/H 6'771/C Was due at: 6'771/C and 05.Aug.2014 and 6226:00/H PerfRev.: '00'
					Reason for this Status	
					Manually deassigned after Document Cancelled or Superseded	
CF34-8C-72-0273 ->CF34-8C-AL-72-027 3/SB	SB	01	Recommended	COMP	HPT MODULE - REINTRODUCTION OF HPT STATOR SHROUD HANGER P/N 5099T05G12 WITH IMPROVED TURBINE SEGMENT SEALS	Open

For P/N: `CF34-8C5A1` S/N: `194977` (ENGINE)

Selection: Including Tree-Components SERVICE BULLETIN

Document-Number	Type	Rev	Compliance	A C	Subject	Status																
					<table border="1"> <thead> <tr> <th>Status for Part Number</th> <th>Serial Number (Position)</th> <th>Description</th> </tr> </thead> <tbody> <tr> <td>CF34-8C5A1</td> <td>194977 (SHOPLOC)</td> <td>ENGINE</td> </tr> <tr> <th>Due Dim1 (D)</th> <th>Due Dim2</th> <th>Due Dim3</th> <th>New W/O</th> <th>Time-Requirement of Document</th> </tr> <tr> <td></td> <td></td> <td></td> <td></td> <td>No limit</td> </tr> </tbody> </table>	Status for Part Number	Serial Number (Position)	Description	CF34-8C5A1	194977 (SHOPLOC)	ENGINE	Due Dim1 (D)	Due Dim2	Due Dim3	New W/O	Time-Requirement of Document					No limit	
Status for Part Number	Serial Number (Position)	Description																				
CF34-8C5A1	194977 (SHOPLOC)	ENGINE																				
Due Dim1 (D)	Due Dim2	Due Dim3	New W/O	Time-Requirement of Document																		
				No limit																		
CF34-8C-72-0274	SB	01	Recommended	COMP	PRV - INTRODUCTION OF NEW PRV PN 421645-2 (PN 4123T61P03) AND REWORK OF PRV PN 421645 (PN 4123T61P01) TO PN 421645-2 (PN 4123T61P03)	Open																
					<table border="1"> <thead> <tr> <th>Status for Part Number</th> <th>Serial Number (Position)</th> <th>Description</th> </tr> </thead> <tbody> <tr> <td>4123T61P01</td> <td>WCP1876P ()</td> <td>VALVE, SEAL PRESSURE REGULATOR (PRV)</td> </tr> </tbody> </table>	Status for Part Number	Serial Number (Position)	Description	4123T61P01	WCP1876P ()	VALVE, SEAL PRESSURE REGULATOR (PRV)											
Status for Part Number	Serial Number (Position)	Description																				
4123T61P01	WCP1876P ()	VALVE, SEAL PRESSURE REGULATOR (PRV)																				
Complete document sign-up hierarchy																						
CF34-8C-72-0274/SB Rev.01					PRV - INTRODUCTION OF NEW PRV PN 421645-2 (PN 4123T61P03) AND REWORK OF PRV PN 421645 (PN 4123T61P01) TO PN 421645-2 (PN 4123T61P03)	Open																
> 421645-75-01/SB* Rev.00					PRV - PN 421645 (PN 4123T61P01) UPGRADE TO PN 421645-2 (GE 4123T61P03)	Open																
					<table border="1"> <thead> <tr> <th>Due Dim1 (D)</th> <th>Due Dim2</th> <th>Due Dim3</th> <th>New W/O</th> <th>Time-Requirement of Document</th> </tr> </thead> <tbody> <tr> <td></td> <td></td> <td></td> <td></td> <td>No limit</td> </tr> </tbody> </table>	Due Dim1 (D)	Due Dim2	Due Dim3	New W/O	Time-Requirement of Document					No limit							
Due Dim1 (D)	Due Dim2	Due Dim3	New W/O	Time-Requirement of Document																		
				No limit																		
CF34-8C-72-0275	SB	00	Information Only	COMP	GENERAL - SPARE PARTS RELEASE FOR CF34-8C-ENGINES	Information Only																
					<table border="1"> <thead> <tr> <th>Status for Part Number</th> <th>Serial Number (Position)</th> <th>Description</th> </tr> </thead> <tbody> <tr> <td>CF34-8C5A1</td> <td>194977 (SHOPLOC)</td> <td>ENGINE</td> </tr> <tr> <th colspan="3">Reason for this Status</th> </tr> <tr> <td colspan="3">SPARE PART RELEASE SB / CAT 8 SB / FOR INFORMATION</td> </tr> </tbody> </table>	Status for Part Number	Serial Number (Position)	Description	CF34-8C5A1	194977 (SHOPLOC)	ENGINE	Reason for this Status			SPARE PART RELEASE SB / CAT 8 SB / FOR INFORMATION							
Status for Part Number	Serial Number (Position)	Description																				
CF34-8C5A1	194977 (SHOPLOC)	ENGINE																				
Reason for this Status																						
SPARE PART RELEASE SB / CAT 8 SB / FOR INFORMATION																						
CF34-8C-72-0276 ->CF34-8C-AL-72-0276/SB	SB	03	Recommended	COMP	LPT MODULE - INTRODUCTION OF NEW A/O INNER LINER RETAINERS P/N 4151T46G03; P/N 4151T46G04; AND A/O INNER RING P/N 4118T12G04	Open																
					<table border="1"> <thead> <tr> <th>Status for Part Number</th> <th>Serial Number (Position)</th> <th>Description</th> </tr> </thead> <tbody> <tr> <td>CF34-8C5A1</td> <td>194977 (SHOPLOC)</td> <td>ENGINE</td> </tr> <tr> <th>Due Dim1 (D)</th> <th>Due Dim2</th> <th>Due Dim3</th> <th>New W/O</th> <th>Time-Requirement of Document</th> </tr> <tr> <td></td> <td></td> <td></td> <td></td> <td>No limit</td> </tr> </tbody> </table>	Status for Part Number	Serial Number (Position)	Description	CF34-8C5A1	194977 (SHOPLOC)	ENGINE	Due Dim1 (D)	Due Dim2	Due Dim3	New W/O	Time-Requirement of Document					No limit	
Status for Part Number	Serial Number (Position)	Description																				
CF34-8C5A1	194977 (SHOPLOC)	ENGINE																				
Due Dim1 (D)	Due Dim2	Due Dim3	New W/O	Time-Requirement of Document																		
				No limit																		

For P/N: `CF34-8C5A1` S/N: `194977` (ENGINE)

Selection: Including Tree-Components SERVICE BULLETIN

Document-Number	Type	Rev	Compliance	A C	Subject	Status			
CF34-8C-72-0277 ->CF34-8C-AL-72-027 7/SB	SB	03	Recommended	COMP	LPT MODULE - INTRODUCTION OF NEW LPT ROTOR BLADE RETAINER P/N 4117T21P 09 AND STAGE 3 LPT DISK P/N 4118T63P02	Open			
					Status for Part Number	Serial Number (Position)	Description		
					CF34-8C5A1	194977 (SHOPLOC)	ENGINE		
					Due Dim1 (D)	Due Dim2	Due Dim3	New W/O	Time-Requirement of Document
									No limit
CF34-8C-72-0278 ->CF34-8C-AL-72-027 8/SB	SB	00	Optional	COMP	LPT MODULE - INTRODUCTION OF NEW STAGE 4 LPT DISK P/N 4117T13P05	Open			
					Status for Part Number	Serial Number (Position)	Description		
					CF34-8C5A1	194977 (SHOPLOC)	ENGINE		
					Due Dim1 (D)	Due Dim2	Due Dim3	New W/O	Time-Requirement of Document
									No limit
CF34-8C-72-0279	SB	00	Recommended	COMP	CVGA - REPLACEMENT OF SUSPECT POPULATION OF MCVGA ARKWIN P/N 11508-007 (GE P/N 4120T02P07)	Not Applicable			
					Status for Part Number	Serial Number (Position)	Description		
					4120T02P07	APM790BL ()	ACTUATOR, MASTER COMPRESSOR VARIABLE		
					Original Document Requirement				
					Perform BEFORE 13.Sep.2015				
Complete document sign-up hierarchy									
CF34-8C-72-0279/SB Rev.00					CVGA - REPLACEMENT OF SUSPECT POPULATION OF MCVGA ARKWIN P/N 11508-007 (GE P/N 4120T02P07)		Not Applicable		
> CF34-8C72279/8E72162/SB* Rev.00					CVG ACTUATOR - REPLACEMENT OF SUSPECT POPULATION OF MCVGA ARKWIN P/N 1211508-007 (GE P/N 4120T02P07)		Not Applicable by Component Serial Number		
CF34-8C-72-0280	SB	00	Information Only	COMP	GENERAL - SPARE PARTS RELEASE FOR CF34-8C ENGINES	Information Only			
					Status for Part Number	Serial Number (Position)	Description		

For P/N: `CF34-8C5A1` S/N: `194977` (ENGINE)

Selection: Including Tree-Components SERVICE BULLETIN

Document-Number	Type	Rev	Compliance	A C	Subject	Status
					CF34-8C5A1 194977 (SHOPLOC) ENGINE	
					Reason for this Status	
					SPARE PART RELEASE SB / CAT 8 / FOR INFORMATION	
CF34-8C-72-0281	SB	00	Information Only	COMP	GENERAL - SPARE PARTS RELEASE FOR CF34-8C ENGINES	Information Only
					Status for Part Number Serial Number (Position) Description	
					CF34-8C5A1 194977 (SHOPLOC) ENGINE	
					Reason for this Status	
AUTO ASSIGNED						
CF34-8C-72-0282	SB	01	Information Only	COMP	GENERAL - SPARE PARTS RELEASE FOR CF34-8C ENGINES	Information Only
					Status for Part Number Serial Number (Position) Description	
					CF34-8C5A1 194977 (SHOPLOC) ENGINE	
					Reason for this Status	
AUTO ASSIGNED						
CF34-8C-72-0283	SB	00	Information Only	COMP	GENERAL - INTRODUCTION OF CONIC NOZZLE EXHAUST CONFIGURATION TO THE CF34-8C5 ENGINE MODEL	Information Only
					Status for Part Number Serial Number (Position) Description	
					CF34-8C5A1 194977 (SHOPLOC) ENGINE	
					Reason for this Status	
AUTO ASSIGNED						
CF34-8C-72-0284	SB	00	Information Only	COMP	GENERAL - SPARE PARTS RELEASE FOR CF34-8C ENGINES	Information Only
					Status for Part Number Serial Number (Position) Description	
					CF34-8C5A1 194977 (SHOPLOC) ENGINE	
					Reason for this Status	
SPARE PART RELEASE SB / CAT 8 / FOR INFORMATION						
CF34-8C-72-0285	SB	00	Information Only	COMP	GENERAL - SPARE PARTS RELEASE FOR CF34-8C ENGINES	Information Only
					Status for Part Number Serial Number (Position) Description	

For P/N: `CF34-8C5A1` S/N: `194977` (ENGINE)

Selection: Including Tree-Components SERVICE BULLETIN

Document-Number	Type	Rev	Compliance	A C	Subject	Status
					CF34-8C5A1 194977 (SHOPLOC) ENGINE	
Reason for this Status						
CAT 8 / SPARE PART RELEASE BULLETIN						
CF34-8C-72-0286 ->CF34-8C-AL-72-028 6/SB	SB	00	Information Only	COMP	GENERAL - SPARE PARTS RELEASE FOR CF34-8C ENGINES	Information Only
Status for Part Number						
CF34-8C5A1						
Serial Number (Position)						
194977 (SHOPLOC)						
Description						
ENGINE						
Reason for this Status						
AUTO ASSIGNED						
CF34-8C-72-0287	SB	00	Information Only	COMP	GENERAL - SPARE PARTS RELEASE FOR CF34-8C ENGINES	Information Only
Status for Part Number						
CF34-8C5A1						
Serial Number (Position)						
194977 (SHOPLOC)						
Description						
ENGINE						
Reason for this Status						
AUTO ASSIGNED						
CF34-8C-72-0288 ->CF34-8C-AL-72-028 8/SB	SB	01	Information Only	COMP	COMBUSTION MODULE - INTRODUCTION OF IMPROVED COMBUSTION CHAMBER LINER ASSEMBLY FOR ENGINES OPERATING IN A HARSH ENVIRONMENT	Information Only
Status for Part Number						
CF34-8C5A1						
Serial Number (Position)						
194977 (SHOPLOC)						
Description						
ENGINE						
Reason for this Status						
Information only for operators that have not experienced combustion liner/baffle durability issues.						
CF34-8C-72-0289	SB	01	Information Only	COMP	GENERAL - SPARE PARTS RELEASE FOR CF34-8C ENGINES	Information Only
Status for Part Number						
CF34-8C5A1						
Serial Number (Position)						
194977 (SHOPLOC)						
Description						
ENGINE						
Reason for this Status						
AUTO ASSIGNED						

For P/N: `CF34-8C5A1` S/N: `194977` (ENGINE)

Selection: Including Tree-Components SERVICE BULLETIN

Document-Number	Type	Rev	Compliance	A C	Subject	Status			
CF34-8C-72-0290	SB	00	Recommended	COMP	COMBUSTION MODULE - INTRODUCTION OF COMBUSTION LINER DOME ASSEMBLY P/N 4124T08G09	Superseded (Superseded)			
					Status for Part Number	Serial Number (Position)	Description		
					CF34-8C5A1	194977 (SHOPLOC)	ENGINE		
					Replacement Information				
					This Document SUPERSEDES		CF34-8C-72-0232/SB Rev.04		
					This Document has been SUPERSEDED BY		CF34-8C-72-0304/SB Rev.04		
CF34-8C-72-0291	SB	01	Optional	COMP	GENERAL - CONVERSION FROM CHEVRON TO CONIC EXHAUST NOZZLE CONFIGURATION ON CF34-8C5/-8C5A1/-8C5A2 ENGINE MODELS	Not Applicable			
					Status for Part Number	Serial Number (Position)	Description		
					CF34-8C5A1	194977 (SHOPLOC)	ENGINE		
					Reason for this Status				
					ONLY FOR CRJ 900				
CF34-8C-72-0292 ->CF34-8C-AL-72-029 2/SB	SB	03	Recommended	COMP	COMPRESSOR MODULE - INSPECTION OF VG ACTUATING SYSTEM LINKAGE ASSEMBLY BELLCRANK BOLTED JOINT; ROD END OF THE VG COMPRESSOR ACTUATOR; AND...	Closed 04.Jul.2017 W/O:12167540			
					Status for Part Number	Serial Number (Position)	Description		
					CF34-8C5A1	194977 (SHOPLOC)	ENGINE		
					Perf Dim1 (D)	Perf Dim2	Perf Dim3	W/O	Remarks
					04.Jul.2017	11427:14/H	12'093/C	12167540	Was due at: 21.Sep.2017 and 11951:06/H PerfRev.: '01'
CF34-8C-72-0293 ->CF34-8C-AL-72-029 3/SB	SB	03	Recommended	COMP	COMBUSTION / HPT MODULE - INTRODUCTION OF NEW INNER HPT NOZZLE SUPPORT, STG-1 HPTR FWD COOLING PLATE, AND STG-1 HPTR BLADE	Open			
					Status for Part Number	Serial Number (Position)	Description		
					CF34-8C5A1	194977 (SHOPLOC)	ENGINE		
					Replacement Information				

For P/N: `CF34-8C5A1` S/N: `194977` (ENGINE)

Selection: Including Tree-Components SERVICE BULLETIN

Document-Number	Type	Rev	Compliance	A C	Subject	Status
					This Document SUPERSEDES	CF34-8C-72-0295/SB Rev.01
					Due Dim1 (D) Due Dim2 Due Dim3 New W/O	Time-Requirement of Document
						No limit
CF34-8C-72-0294	SB	01	Recommended	COMP	COMPRESSOR MODULE - INTRODUCTION OF NEW CUSTOM SIZE PREFORMED PACKING IN NO. 3 SEAL HOUSING	Open (Next Shop Visit)
					Status for Part Number Serial Number (Position) Description	
					CF34-8C5A1	194977 (SHOPLOC) ENGINE
					Replacement Information	
					This Document SUPERSEDES	CF34-8C-72-0251/SB Rev.01
					Due Dim1 (D) Due Dim2 Due Dim3 New W/O	Time-Requirement of Document
						No limit
CF34-8C-72-0295	SB	01	Information Only	COMP	HPT MODULE - HPT STAGE 1 BLADE P/N 4125T64P07 SERVICE EVALUATION FOR OPERATION IN HARSH ENVIRONMENTS	Superseded (Information Only)
					Status for Part Number Serial Number (Position) Description	
					CF34-8C5A1	194977 (SHOPLOC) ENGINE
					Replacement Information	
					This Document has been SUPERSEDED BY	CF34-8C-72-0293/SB Rev.03
					Reason for this Status	
					AUTO ASSIGNED	
CF34-8C-72-0296 ->CF34-8C-AL-72-0296/SB	SB	03	Optional	COMP	GENERAL - ITT HARNESS CONVERSION FROM 10-PROBE ITT CONFIGURATION TO 5-PROBE ITT	Rejected by Operator
					Status for Part Number Serial Number (Position) Description	
					CF34-8C5A1	194977 (SHOPLOC) ENGINE
					Reason for this Status	
					due to proactive replacement of 10 probe and implementation of double five	
CF34-8C-72-0297	SB	00	Information Only	COMP	GENERAL - SPARE PARTS RELEASE FOR CF34-8C ENGINES	Information Only

For P/N: `CF34-8C5A1` S/N: `194977` (ENGINE)

Selection: Including Tree-Components SERVICE BULLETIN

Document-Number	Type	Rev	Compliance	A C	Subject	Status																
					<table border="1"> <thead> <tr> <th>Status for Part Number</th> <th>Serial Number (Position)</th> <th>Description</th> </tr> </thead> <tbody> <tr> <td>CF34-8C5A1</td> <td>194977 (SHOPLOC)</td> <td>ENGINE</td> </tr> <tr> <th colspan="3">Reason for this Status</th> </tr> <tr> <td colspan="3">AUTO ASSIGNED</td> </tr> </tbody> </table>	Status for Part Number	Serial Number (Position)	Description	CF34-8C5A1	194977 (SHOPLOC)	ENGINE	Reason for this Status			AUTO ASSIGNED							
Status for Part Number	Serial Number (Position)	Description																				
CF34-8C5A1	194977 (SHOPLOC)	ENGINE																				
Reason for this Status																						
AUTO ASSIGNED																						
CF34-8C-72-0298 ->CF34-8C-AL-72-029 8/SB	SB	00	Recommended	COMP	COMBUSTION MODULE - IPC UPDATE AND RELOCATION CHECK FOR FUEL SUPPLY BRACKET AND OIL SCAVENGE B-SUMP BRACKET	Open																
					<table border="1"> <thead> <tr> <th>Status for Part Number</th> <th>Serial Number (Position)</th> <th>Description</th> </tr> </thead> <tbody> <tr> <td>CF34-8C5A1</td> <td>194977 (SHOPLOC)</td> <td>ENGINE</td> </tr> <tr> <th>Due Dim1 (D)</th> <th>Due Dim2</th> <th>Due Dim3</th> <th>New W/O</th> <th>Time-Requirement of Document</th> </tr> <tr> <td></td> <td></td> <td></td> <td></td> <td>No limit</td> </tr> </tbody> </table>	Status for Part Number	Serial Number (Position)	Description	CF34-8C5A1	194977 (SHOPLOC)	ENGINE	Due Dim1 (D)	Due Dim2	Due Dim3	New W/O	Time-Requirement of Document					No limit	
Status for Part Number	Serial Number (Position)	Description																				
CF34-8C5A1	194977 (SHOPLOC)	ENGINE																				
Due Dim1 (D)	Due Dim2	Due Dim3	New W/O	Time-Requirement of Document																		
				No limit																		
CF34-8C-72-0299	SB	02	Optional	COMP	GENERAL - CONVERSION FROM CONIC TO CHEVRON EXHAUST NOZZLE CONFIGURATION ON CF34-8C5/-8C5A1/-8C5A2 ENGINE MODELS	Not Applicable																
					<table border="1"> <thead> <tr> <th>Status for Part Number</th> <th>Serial Number (Position)</th> <th>Description</th> </tr> </thead> <tbody> <tr> <td>CF34-8C5A1</td> <td>194977 (SHOPLOC)</td> <td>ENGINE</td> </tr> <tr> <th colspan="3">Reason for this Status</th> </tr> <tr> <td colspan="3">Applicable to engines for use on CRJ-900 A/C only</td> </tr> </tbody> </table>	Status for Part Number	Serial Number (Position)	Description	CF34-8C5A1	194977 (SHOPLOC)	ENGINE	Reason for this Status			Applicable to engines for use on CRJ-900 A/C only							
Status for Part Number	Serial Number (Position)	Description																				
CF34-8C5A1	194977 (SHOPLOC)	ENGINE																				
Reason for this Status																						
Applicable to engines for use on CRJ-900 A/C only																						
CF34-8C-72-0300	SB	00	Information Only	COMP	GENERAL - SPARE PARTS RELEASE FOR CF34-8C ENGINES	Information Only																
					<table border="1"> <thead> <tr> <th>Status for Part Number</th> <th>Serial Number (Position)</th> <th>Description</th> </tr> </thead> <tbody> <tr> <td>CF34-8C5A1</td> <td>194977 (SHOPLOC)</td> <td>ENGINE</td> </tr> </tbody> </table>	Status for Part Number	Serial Number (Position)	Description	CF34-8C5A1	194977 (SHOPLOC)	ENGINE											
Status for Part Number	Serial Number (Position)	Description																				
CF34-8C5A1	194977 (SHOPLOC)	ENGINE																				
CF34-8C-72-0301 ->CF34-8C-AL-72-030 1/SB	SB	00	Recommended	COMP	FAN MODULE - BEARING #1 OIL NOZZLE INSPECTION	Not Applicable																
					<table border="1"> <thead> <tr> <th>Status for Part Number</th> <th>Serial Number (Position)</th> <th>Description</th> </tr> </thead> <tbody> <tr> <td>CF34-8C5A1</td> <td>194977 (SHOPLOC)</td> <td>ENGINE</td> </tr> </tbody> </table>	Status for Part Number	Serial Number (Position)	Description	CF34-8C5A1	194977 (SHOPLOC)	ENGINE											
Status for Part Number	Serial Number (Position)	Description																				
CF34-8C5A1	194977 (SHOPLOC)	ENGINE																				

For P/N: `CF34-8C5A1` S/N: `194977` (ENGINE)

Selection: Including Tree-Components SERVICE BULLETIN

Document-Number	Type	Rev	Compliance	A C	Subject	Status			
CF34-8C-72-0303	SB	00	Information Only	COMP	LPT MODULE - INTRODUCTION OF KEY LOCKED STUB PN MS51833A201-8 & STRAIGHT HEADLESS PIN PN MS9390-160 TO CF34-8C IPC	Information Only			
					Status for Part Number	Serial Number (Position)	Description		
					CF34-8C5A1	194977 (SHOPLOC)	ENGINE		
					Reason for this Status				
					AUTO ASSIGNED				
CF34-8C-72-0304	SB	04	Recommended	COMP	COMBUSTION MODULE - INTRODUCTION OF COMBUSTION LINER DOME ASSEMBLY P/N 4124T08G11	Open (Next Shop Visit)			
					Status for Part Number	Serial Number (Position)	Description		
					CF34-8C5A1	194977 (SHOPLOC)	ENGINE		
					Replacement Information				
					This Document SUPERSEDES		CF34-8C-72-0290/SB Rev.00		
					Due Dim1 (D)	Due Dim2	Due Dim3	New W/O	Time-Requirement of Document
									No limit
CF34-8C-72-0307	SB	03	Recommended	COMP	HPT MODULE - INTRODUCTION OF NEW HPT ROTOR ASSEMBLY P/N 4124T90G07	Open			
					Status for Part Number	Serial Number (Position)	Description		
					CF34-8C5A1	194977 (SHOPLOC)	ENGINE		
					Replacement Information				
					This Document SUPERSEDES		CF34-8C-72-0272/SB Rev.01		
					Due Dim1 (D)	Due Dim2	Due Dim3	New W/O	Time-Requirement of Document
									No limit
CF34-8C-72-0308	SB	00	Optional	COMP	COMBUSTION MODULE - INTRODUCTION OF NEW STAGE 1 HPT NOZZLE ASSEMBLY P/N 4125T07G15	Open			
					Status for Part Number	Serial Number (Position)	Description		
					CF34-8C5A1	194977 (SHOPLOC)	ENGINE		
					Due Dim1 (D)	Due Dim2	Due Dim3	New W/O	Time-Requirement of Document
									No limit

For P/N: `CF34-8C5A1` S/N: `194977` (ENGINE)

Selection: Including Tree-Components SERVICE BULLETIN

Document-Number	Type	Rev	Compliance	A C	Subject	Status		
CF34-8C-72-0309	SB	00	Information Only	COMP	GENERAL - INTRODUCTION OF CF34-8C5 CONFIGURATION UPDATES	Information Only		
					Status for Part Number		Serial Number (Position)	Description
					CF34-8C5A1		194977 (SHOPLOC)	ENGINE
					Reason for this Status			
			AUTO ASSIGNED					
CF34-8C-72-0310	SB	00	Recommended	COMP	COMPRESSOR MODULE - BORESCOPE INSPECTION TO LOCATE NON CONFORMING COMPRESSOR ROTOR STAGE 8 LEFT HAND LOCKING BLADE	Not Applicable by Component Serial Number		
					Status for Part Number		Serial Number (Position)	Description
					CF34-8C5A1		194977 (SHOPLOC)	ENGINE
CF34-8C-72-0311	SB	00	Recommended	COMP	COMPRESSOR MODULE - INSPECTION AND REMOVAL OF NON-CONFORMING COMPRESSOR ROTOR STAGE 8 LEFT HAND LOCKING BLADE BORESCOPE	Not Applicable by Component Serial Number		
					Status for Part Number		Serial Number (Position)	Description
					CF34-8C5A1		194977 (SHOPLOC)	ENGINE
CF34-8C-72-0315	SB	00	Information Only	COMP	GENERAL - SPARE PARTS RELEASE FOR CF34-8C ENGINES	Information Only		
					Status for Part Number		Serial Number (Position)	Description
					CF34-8C5A1		194977 (SHOPLOC)	ENGINE
CF34-8C-72-0318	SB	00	Information Only	COMP	LPT MODULE - INTRODUCTION OF SELF-LOCKING NUT AND SOLID RIVET TO UPDATE CF34-8C	Information Only		
					Status for Part Number		Serial Number (Position)	Description
					CF34-8C5A1		194977 (SHOPLOC)	ENGINE
					Reason for this Status			
			AUTO ASSIGNED					
CF34-8C-72-0319	SB	00	Information Only	COMP	GENERAL - SPARE PARTS RELEASE FOR CF34-8C ENGINES	Information Only		
					Status for Part Number		Serial Number (Position)	Description
					CF34-8C5A1		194977 (SHOPLOC)	ENGINE
			Reason for this Status					

For P/N: `CF34-8C5A1` S/N: `194977` (ENGINE)

Selection: Including Tree-Components SERVICE BULLETIN

Document-Number	Type	Rev	Compliance	A C	Subject	Status			
					AUTO ASSIGNED				
CF34-8C-72-0321	SB	01	Recommended	COMP	FAN MODULE - INTRODUCTION OF REWORKED CF34-8C FAN/A-SUMP ROTOR ASSEMBLY WITH NO. 1 BEARING LOCKNUT TORQUE INCREASE	Open (Next Shop Visit)			
					Status for Part Number	Serial Number (Position)	Description		
					CF34-8C5A1	194977 (SHOPLOC)	ENGINE		
					Due Dim1 (D)	Due Dim2	Due Dim3	New W/O	Time-Requirement of Document
									No limit
CF34-8C-72-0322	SB	00	Recommended	COMP	HPT MODULE - HPT STAGE 1 BLADE HCF AIRFOIL SEPARATION WITHOUT OVERLIM IT INSPECTION	Not Applicable by Component Serial Number			
					Status for Part Number	Serial Number (Position)	Description		
					CF34-8C5A1	194977 (SHOPLOC)	ENGINE		
CF34-8C-72-0323	SB	00	Recommended	COMP	HPT MODULE - INTRODUCTION OF STAGE 1 HPT STATOR SHROUD P/N 4124T42P09	Open (Next Shop Visit)			
					Status for Part Number	Serial Number (Position)	Description		
					CF34-8C5A1	194977 (SHOPLOC)	ENGINE		
					Due Dim1 (D)	Due Dim2	Due Dim3	New W/O	Time-Requirement of Document
									No limit Interval 0/H or 0/C or 0/D
					Reason for this Status				
					Cat 5 Sb / ESN Listed in SB effectivity list				
CF34-8C-72-0324	SB	00	Recommended	COMP	HPT MODULE - INTRODUCTION OF NEW STAGE 1 HPT BLADE DAMPER 4124T98P05	Open			
					Status for Part Number	Serial Number (Position)	Description		
					CF34-8C5A1	194977 (SHOPLOC)	ENGINE		
					Due Dim1 (D)	Due Dim2	Due Dim3	New W/O	Time-Requirement of Document
									No limit
CF34-8C-72-0325	SB	01	Information Only	COMP	GENERAL - SPARE PARTS RELEASE FOR CF34-8C ENGINES	Information Only			
					Status for Part Number	Serial Number (Position)	Description		
					4115T99G19	JKH02024 ()	GEARBOX ASSY, ACCESSORY (AGB)		

For P/N: `CF34-8C5A1` S/N: `194977` (ENGINE)

Selection: Including Tree-Components SERVICE BULLETIN

Document-Number	Type	Rev	Compliance	A C	Subject	Status
					Reason for this Status	
					CAT 8 SPARE PART RELEASE BULLETIN / FOR INFORMATION ONLY	
CF34-8C-72-0326	SB	02	Information Only	COMP	COMBUSTION MODULE - BORESCOPE INSPECTION OF COMBUSTION OUTER LINER SHE LL	Superseded (Superseded)
					Status for Part Number	
					CF34-8C5A1	
					Serial Number (Position)	
					194977 (SHOPLOC)	
					Description	
					ENGINE	
					Replacement Information	
					This Document has been SUPERSEDED BY	CF34-8C-72-A0335/SB Rev.02
					Reason for this Status	
					Manually deassigned after Document Cancelled or Superseded	
CF34-8C-72-0327	SB	02	Recommended	COMP	HPT MODULE - INTRODUCTION OF NEW HPT STATOR;ASSEMBLY WITH NEW OR REWO RKED HPT INNER CASE; NEW STAGE 2;HPT NOZZLE SEGMENTS; AND SEALS	Open
					Status for Part Number	
					CF34-8C5A1	
					Serial Number (Position)	
					194977 (SHOPLOC)	
					Description	
					ENGINE	
					Due Dim1 (D)	
					Due Dim2	
					Due Dim3	
					New W/O	
					Time-Requirement of Document	
					No limit	
CF34-8C-72-0328	SB	00	Information Only	COMP	GENERAL - SPARE PARTS RELEASE FOR CF34-8C ENGINES	Information Only
					Status for Part Number	
					CF34-8C5A1	
					Serial Number (Position)	
					194977 (SHOPLOC)	
					Description	
					ENGINE	
CF34-8C-72-0329	SB	02	Optional	COMP	HPT MODULE - INTRODUCTION OF NEW AND REWORKED STAGE 2 HPT NOZZLE SEGMENTS	On Attrition
					Status for Part Number	
					CF34-8C5A1	
					Serial Number (Position)	
					194977 (SHOPLOC)	
					Description	
					ENGINE	
CF34-8C-72-0332	SB	00	Recommended	COMP	HPT MODULE - REMOVAL OF STAGE 2 HPT NOZZLES SEGMENTS FROM SERVICE	Not Applicable by Component Serial Number
					Status for Part Number	
					Serial Number (Position)	
					Description	

For P/N: `CF34-8C5A1` S/N: `194977` (ENGINE)

Selection: Including Tree-Components SERVICE BULLETIN

Document-Number	Type	Rev	Compliance	A C	Subject	Status
					CF34-8C5A1 194977 (SHOPLOC) ENGINE	
CF34-8C-72-0334	SB	02	Optional	COMP	HPT MODULE - INTRODUCTION OF NEW STAGE 1 TURBINE ROTOR BLADE	Open
					Status for Part Number Serial Number (Position) Description	
					CF34-8C5A1 194977 (SHOPLOC) ENGINE	
					Due Dim1 (D) Due Dim2 Due Dim3 New W/O Time-Requirement of Document	
						No limit
CF34-8C-72-0336	SB	00	Recommended	COMP	HPT MODULE - REMOVAL OF REPAIRED STAGE 2 TURBINE ROTOR BLADES FROM SERVICE	Not Applicable
					Status for Part Number Serial Number (Position) Description	
					CF34-8C5A1 194977 (SHOPLOC) ENGINE	
					Reason for this Status	
					ESN NOT LISTED IN SB EFFECTIVITY LIST	
CF34-8C-72-0337	SB	00	Recommended	COMP	HPT MODULE - INTRODUCTION OF NEW STAGE 1 TURBINE ROTOR BLADE	Open (Next Shop Visit)
					Status for Part Number Serial Number (Position) Description	
					CF34-8C5A1 194977 (SHOPLOC) ENGINE	
					Due Dim1 (D) Due Dim2 Due Dim3 New W/O Time-Requirement of Document	
						No limit Interval 0/C or 0/H or 0/D or 0/ID
CF34-8C-72-0338	SB	00	Information Only	COMP	GENERAL - REMOVAL OF SPARE PARTS SUPPORT FOR CF34-8C1 TURBOFAN ENGINES	Information Only
					Status for Part Number Serial Number (Position) Description	
					CF34-8C5A1 194977 (SHOPLOC) ENGINE	
					Reason for this Status	
					NOT APPLICABLE TO ENGINE MODEL / FOR INFORMATION ONLY	
CF34-8C-72-0339	SB	00	Information Only	COMP	COMPRESSOR MODULE - ALTERNATIVE PART MARKING ON HPC STAGE 10 BLADES	Information Only
					Status for Part Number Serial Number (Position) Description	
					CF34-8C5A1 194977 (SHOPLOC) ENGINE	
					Reason for this Status	

For P/N: `CF34-8C5A1` S/N: `194977` (ENGINE)

Selection: Including Tree-Components SERVICE BULLETIN

Document-Number	Type	Rev	Compliance	A C	Subject	Status												
					AUTO ASSIGNED													
CF34-8C-72-0340	SB	02	Optional	COMP	GENERAL - INTRODUCTION OF CF34-8C DURABILITY PACKAGE	On Attrition												
					<table border="1"> <thead> <tr> <th>Status for Part Number</th> <th>Serial Number (Position)</th> <th>Description</th> </tr> </thead> <tbody> <tr> <td>CF34-8C5A1</td> <td>194977 (SHOPLOC)</td> <td>ENGINE</td> </tr> <tr> <td colspan="3">Reason for this Status</td> </tr> <tr> <td colspan="3">AUTO ASSIGNED</td> </tr> </tbody> </table>	Status for Part Number	Serial Number (Position)	Description	CF34-8C5A1	194977 (SHOPLOC)	ENGINE	Reason for this Status			AUTO ASSIGNED			
Status for Part Number	Serial Number (Position)	Description																
CF34-8C5A1	194977 (SHOPLOC)	ENGINE																
Reason for this Status																		
AUTO ASSIGNED																		
CF34-8C-72-0341	SB	01	Information Only	COMP	GENERAL - REMOVAL OF SPARE PARTS SUPPORT FOR CF34-8C TURBOFAN ENGINES	Information Only												
					<table border="1"> <thead> <tr> <th>Status for Part Number</th> <th>Serial Number (Position)</th> <th>Description</th> </tr> </thead> <tbody> <tr> <td>CF34-8C5A1</td> <td>194977 (SHOPLOC)</td> <td>ENGINE</td> </tr> </tbody> </table>	Status for Part Number	Serial Number (Position)	Description	CF34-8C5A1	194977 (SHOPLOC)	ENGINE							
Status for Part Number	Serial Number (Position)	Description																
CF34-8C5A1	194977 (SHOPLOC)	ENGINE																
CF34-8C-72-0346	SB	00	Mandatory	COMP	HPT MODULE - REMOVAL OF STAGE 2 TURBINE ROTOR DISK FROM SERVICE ***** LIMITED DISTRIBUTION *****	Not Applicable												
					<table border="1"> <thead> <tr> <th>Status for Part Number</th> <th>Serial Number (Position)</th> <th>Description</th> </tr> </thead> <tbody> <tr> <td>CF34-8C5A1</td> <td>194977 (SHOPLOC)</td> <td>ENGINE</td> </tr> <tr> <td colspan="3">Reason for this Status</td> </tr> <tr> <td colspan="3">SERVICE BULLETIN CF34-8C-72-0346 IS FOR LIMITED DISTRIBUTION THIS SERVICE BULLETIN DOES NOT IMPACT ALL OPERATORS AND IS APPLICABLE TO AFFECTED OPERATORS ONLY</td> </tr> </tbody> </table>	Status for Part Number	Serial Number (Position)	Description	CF34-8C5A1	194977 (SHOPLOC)	ENGINE	Reason for this Status			SERVICE BULLETIN CF34-8C-72-0346 IS FOR LIMITED DISTRIBUTION THIS SERVICE BULLETIN DOES NOT IMPACT ALL OPERATORS AND IS APPLICABLE TO AFFECTED OPERATORS ONLY			
Status for Part Number	Serial Number (Position)	Description																
CF34-8C5A1	194977 (SHOPLOC)	ENGINE																
Reason for this Status																		
SERVICE BULLETIN CF34-8C-72-0346 IS FOR LIMITED DISTRIBUTION THIS SERVICE BULLETIN DOES NOT IMPACT ALL OPERATORS AND IS APPLICABLE TO AFFECTED OPERATORS ONLY																		
CF34-8C-72-0347	SB	00	Optional	COMP	FAN MODULE - FAN BLADE CONTAINMENT CASE ABRADABLE DISBONDINGS DUE TO SURFACE CONTAMINATION	Not Applicable by Component Serial Number												
					<table border="1"> <thead> <tr> <th>Status for Part Number</th> <th>Serial Number (Position)</th> <th>Description</th> </tr> </thead> <tbody> <tr> <td>3066T16G07</td> <td>3ABJF6G2 ()</td> <td>CASE, FAN</td> </tr> </tbody> </table>	Status for Part Number	Serial Number (Position)	Description	3066T16G07	3ABJF6G2 ()	CASE, FAN							
Status for Part Number	Serial Number (Position)	Description																
3066T16G07	3ABJF6G2 ()	CASE, FAN																
CF34-8C-72-0348	SB	00	Recommended	COMP	COMBUSTION MODULE - NO.4 BEARING HOUSING P/N 4180T72G01 MADE FROM FROM CASTING P/N 4180T69P01 SERIAL NUMBER FHYN5536	Not Applicable by Component Serial Number												
					<table border="1"> <thead> <tr> <th>Status for Part Number</th> <th>Serial Number (Position)</th> <th>Description</th> </tr> </thead> <tbody> <tr> <td>CF34-8C5A1</td> <td>194977 (SHOPLOC)</td> <td>ENGINE</td> </tr> </tbody> </table>	Status for Part Number	Serial Number (Position)	Description	CF34-8C5A1	194977 (SHOPLOC)	ENGINE							
Status for Part Number	Serial Number (Position)	Description																
CF34-8C5A1	194977 (SHOPLOC)	ENGINE																

For P/N: `CF34-8C5A1` S/N: `194977` (ENGINE)

Selection: Including Tree-Components SERVICE BULLETIN

Document-Number	Type	Rev	Compliance	A C	Subject	Status			
CF34-8C-72-0349	SB	01	Recommended	COMP	COMBUSTION MODULE - COMBUSTOR OUTER LINER REPAIR 023 TRACKING	Open			
					Status for Part Number	Serial Number (Position)	Description		
					CF34-8C5A1	194977 (SHOPLOC)	ENGINE		
					Due Dim1 (D)	Due Dim2	Due Dim3	New W/O	Time-Requirement of Document
									No limit
CF34-8C-72-0350	SB	00	Information Only	COMP	GENERAL - SPARE PARTS RELEASE FOR CF34-8C ENGINES	Information Only			
					Status for Part Number	Serial Number (Position)	Description		
					CF34-8C5A1	194977 (SHOPLOC)	ENGINE		
					Reason for this Status				
					Shop only , refer to RD174-171				
CF34-8C-72-0352	SB	00	Recommended	COMP	LPT MODULE - INTRODUCTION OF NEW STG 5 LPT DISK P/N 4117T14P03	Open			
					Status for Part Number	Serial Number (Position)	Description		
					4117T14P02	IHI155AU ()	DISK, LPT 5		
					Due Dim1 (D)	Due Dim2	Due Dim3	New W/O	Time-Requirement of Document
									No limit
CF34-8C-72-0353	SB	01	Recommended	COMP	HPT MODULE - REPLACEMENT OF INCORRECTLY TORQUED SHOULDERED STUDS	Open (Next Shop Visit)			
					Status for Part Number	Serial Number (Position)	Description		
					CF34-8C5A1	194977 (SHOPLOC)	ENGINE		
					Due Dim1 (D)	Due Dim2	Due Dim3	New W/O	Time-Requirement of Document
									No limit
CF34-8C-72-0354	SB	00	Recommended	COMP	COMPRESSOR MODULE - INTRODUCTION OF REMORKED HPC FWD SHAFTS PN 4128T91G07 & -G06 AND NEW HPCRS 2927M96P01 TO REDUCE RUB ENERGY	Open (Next Shop Visit)			
					Status for Part Number	Serial Number (Position)	Description		
					CF34-8C5A1	194977 (SHOPLOC)	ENGINE		
					Due Dim1 (D)	Due Dim2	Due Dim3	New W/O	Time-Requirement of Document
									No limit
					Reason for this Status				

For P/N: `CF34-8C5A1` S/N: `194977` (ENGINE)

Selection: Including Tree-Components SERVICE BULLETIN

Document-Number	Type	Rev	Compliance	A C	Subject	Status			
					BY INSTALLED HPC SHAFT PN 4128T91G05 AT SB ISSUANCE DATE				
CF34-8C-72-0355	SB	00	Recommended	COMP	COMPRESSOR MODULE - INTRODUCTION OF NEW ROTATING SEAL P/N 2927M97P01 TO REDUCE RUB ENERGY	Open			
					Status for Part Number	Serial Number (Position)	Description		
					CF34-8C5A1	194977 (SHOPLOC)	ENGINE		
					Due Dim1 (D)	Due Dim2	Due Dim3	New W/O	Time-Requirement of Document
									No limit
CF34-8C-72-0356	SB	01	Mandatory	COMP	COMPRESSOR MODULE - ACTUATING LINKAGE ASSEMBLY TORQUE CHECK ONE-TIME INSPECTION	Closed 30.Aug.2022 W/O:14697701			
					Status for Part Number	Serial Number (Position)	Description		
					CF34-8C5A1	194977 (SHOPLOC)	ENGINE		
					Perf Dim1 (D)	Perf Dim2	Perf Dim3	W/O	Remarks
					30.Aug.2022	16631:00/H	17'309/C	14697701	Was due at: 18311:00/H PerfRev.: '01'
CF34-8C-72-0358	SB	00	Recommended	COMP	COMPRESSOR MODULE - INSPECTION OF COMPRESSOR ACTUATOR BELLCRANK, COMPRESSOR IGV THROUGH STAGE 4 ACTUATING RING SEGMENTS, AND IGV ...	Not Applicable			
					Status for Part Number	Serial Number (Position)	Description		
					CF34-8C5A1	194977 (SHOPLOC)	ENGINE		
					Reason for this Status				
					THIS SERVICE BULLETIN IS FOR LIMITED DISTRIBUTION / HOP CF34-8C FLEET NOT AFFECTED				
CF34-8C-72-0359	SB	00	Recommended	COMP	GENERAL - SPARE PARTS RELEASE FOR CF34-8C ENGINES	Information Only			
					Status for Part Number	Serial Number (Position)	Description		
					CF34-8C5A1	194977 (SHOPLOC)	ENGINE		
					Reason for this Status				
					SPARE PART SERVICE BULLETIN				

For P/N: `CF34-8C5A1` S/N: `194977` (ENGINE)

Selection: Including Tree-Components SERVICE BULLETIN

Document-Number	Type	Rev	Compliance	A C	Subject	Status
CF34-8C-72-A0030 ->CF34-8C-AL-72-A0030/SB	SB	00	Recommended	COMP	AGB MODULE - INTRODUCTION OF AGB PN 4115T99G13 WITH IMPROVED BEVEL GEARS	Not Applicable by Component Serial Number
					Status for Part Number	Serial Number (Position)
					CF34-8C5A1	194977 (SHOPLOC)
					Description	ENGINE
CF34-8C-72-A0046 ->CF34-8C-AL-72-A0046/SB	SB	01	Recommended	COMP	FAN MODULE - FAN DISK SHAKE LIMITER INSPECTION	Not Applicable by Component Serial Number
					Status for Part Number	Serial Number (Position)
					CF34-8C5A1	194977 (SHOPLOC)
					Description	ENGINE
CF34-8C-72-A0066 ->CF34-8C-AL-72-A0066/SB	SB	04	Recommended	COMP	HPT MODULE - CORE ENGINE VIBRATION TREND MONITORING	Not Applicable by Component Serial Number
					Status for Part Number	Serial Number (Position)
					CF34-8C5A1	194977 (SHOPLOC)
					Description	ENGINE
CF34-8C-72-A0077 ->CF34-8C-AL-72-A0077/SB	SB	01	Recommended	COMP	COMPRESSOR MODULE - INSPECTION OF COMPRESSOR ROTOR AFT SHAFT SPOOL INE RTIA WELD JOINT	Not Applicable by Component Serial Number
					Status for Part Number	Serial Number (Position)
					CF34-8C5A1	194977 (SHOPLOC)
					Description	ENGINE
CF34-8C-72-A0137 ->CF34-8C-AL-72-0137/SB	SB	08	Mandatory	COMP	FAN MODULE - INSPECTION OF FAN BLADES	Part-Requirem.Contr.
					Status for Part Number	Serial Number (Position)
					4114T15P02	IHI222A2 ()
					Description	BLADE, FAN

For P/N: `CF34-8C5A1` S/N: `194977` (ENGINE)

Selection: Including Tree-Components SERVICE BULLETIN

Document-Number	Type	Rev	Compliance	A C	Subject	Status	
CF34-8C-72-A0137 ->CF34-8C-AL-72-013 7/SB	SB	08	Mandatory	COMP	FAN MODULE - INSPECTION OF FAN BLADES	Part-Requirem.Contr.	
					Status for Part Number	Serial Number (Position)	Description
					4114T15P02	IHI6682C ()	BLADE, FAN
CF34-8C-72-A0137 ->CF34-8C-AL-72-013 7/SB	SB	08	Mandatory	COMP	FAN MODULE - INSPECTION OF FAN BLADES	Part-Requirem.Contr.	
					Status for Part Number	Serial Number (Position)	Description
					4114T15P02	IHI243A2 ()	BLADE, FAN
CF34-8C-72-A0137 ->CF34-8C-AL-72-013 7/SB	SB	08	Mandatory	COMP	FAN MODULE - INSPECTION OF FAN BLADES	Part-Requirem.Contr.	
					Status for Part Number	Serial Number (Position)	Description
					4114T15P02	IHI530A2 ()	BLADE, FAN
CF34-8C-72-A0137 ->CF34-8C-AL-72-013 7/SB	SB	08	Mandatory	COMP	FAN MODULE - INSPECTION OF FAN BLADES	Part-Requirem.Contr.	
					Status for Part Number	Serial Number (Position)	Description
					4114T15P02	IHI146A2 ()	BLADE, FAN
CF34-8C-72-A0137 ->CF34-8C-AL-72-013 7/SB	SB	08	Mandatory	COMP	FAN MODULE - INSPECTION OF FAN BLADES	Part-Requirem.Contr.	
					Status for Part Number	Serial Number (Position)	Description
					4114T15P02	IHI149A2 ()	BLADE, FAN

For P/N: `CF34-8C5A1` S/N: `194977` (ENGINE)

Selection: Including Tree-Components SERVICE BULLETIN

Document-Number	Type	Rev	Compliance	A C	Subject	Status
CF34-8C-72-A0137 ->CF34-8C-AL-72-013 7/SB	SB	08	Mandatory	COMP	FAN MODULE - INSPECTION OF FAN BLADES	Part-Requirem.Contr.
					Status for Part Number	Serial Number (Position)
					4114T15P02	IHI518A2 ()
					Description	BLADE, FAN
CF34-8C-72-A0137 ->CF34-8C-AL-72-013 7/SB	SB	08	Mandatory	COMP	FAN MODULE - INSPECTION OF FAN BLADES	Part-Requirem.Contr.
					Status for Part Number	Serial Number (Position)
					4114T15P02	IHI852A2 ()
					Description	BLADE, FAN
CF34-8C-72-A0137 ->CF34-8C-AL-72-013 7/SB	SB	08	Mandatory	COMP	FAN MODULE - INSPECTION OF FAN BLADES	Part-Requirem.Contr.
					Status for Part Number	Serial Number (Position)
					4114T15P02	IHI893A2 ()
					Description	BLADE, FAN
CF34-8C-72-A0137 ->CF34-8C-AL-72-013 7/SB	SB	08	Mandatory	COMP	FAN MODULE - INSPECTION OF FAN BLADES	Part-Requirem.Contr.
					Status for Part Number	Serial Number (Position)
					4114T15P02	IHI905A1 ()
					Description	BLADE, FAN
CF34-8C-72-A0137 ->CF34-8C-AL-72-013 7/SB	SB	08	Mandatory	COMP	FAN MODULE - INSPECTION OF FAN BLADES	Part-Requirem.Contr.
					Status for Part Number	Serial Number (Position)
					4114T15P02	IHI911A2 ()
					Description	BLADE, FAN

For P/N: `CF34-8C5A1` S/N: `194977` (ENGINE)

Selection: Including Tree-Components SERVICE BULLETIN

Document-Number	Type	Rev	Compliance	A C	Subject	Status	
CF34-8C-72-A0137 ->CF34-8C-AL-72-013 7/SB	SB	08	Mandatory	COMP	FAN MODULE - INSPECTION OF FAN BLADES	Part-Requirem.Contr.	
					Status for Part Number	Serial Number (Position)	Description
					4114T15P02	IHI916A2 ()	BLADE, FAN
CF34-8C-72-A0137 ->CF34-8C-AL-72-013 7/SB	SB	08	Mandatory	COMP	FAN MODULE - INSPECTION OF FAN BLADES	Part-Requirem.Contr.	
					Status for Part Number	Serial Number (Position)	Description
					4114T15P02	IHI917A2 ()	BLADE, FAN
CF34-8C-72-A0137 ->CF34-8C-AL-72-013 7/SB	SB	08	Mandatory	COMP	FAN MODULE - INSPECTION OF FAN BLADES	Part-Requirem.Contr.	
					Status for Part Number	Serial Number (Position)	Description
					4114T15P02	IHI922A2 ()	BLADE, FAN
CF34-8C-72-A0137 ->CF34-8C-AL-72-013 7/SB	SB	08	Mandatory	COMP	FAN MODULE - INSPECTION OF FAN BLADES	Part-Requirem.Contr.	
					Status for Part Number	Serial Number (Position)	Description
					4114T15P02	IHI895A1 ()	BLADE, FAN
CF34-8C-72-A0137 ->CF34-8C-AL-72-013 7/SB	SB	08	Mandatory	COMP	FAN MODULE - INSPECTION OF FAN BLADES	Part-Requirem.Contr.	
					Status for Part Number	Serial Number (Position)	Description
					4114T15P02	IHI969A1 ()	BLADE, FAN

For P/N: `CF34-8C5A1` S/N: `194977` (ENGINE)

Selection: Including Tree-Components SERVICE BULLETIN

Document-Number	Type	Rev	Compliance	A C	Subject	Status
CF34-8C-72-A0137 ->CF34-8C-AL-72-013 7/SB	SB	08	Mandatory	COMP	FAN MODULE - INSPECTION OF FAN BLADES	Part-Requirem.Contr.
					Status for Part Number	Serial Number (Position)
					4114T15P02	IHI297A2 ()
					Description	BLADE, FAN
CF34-8C-72-A0137 ->CF34-8C-AL-72-013 7/SB	SB	08	Mandatory	COMP	FAN MODULE - INSPECTION OF FAN BLADES	Part-Requirem.Contr.
					Status for Part Number	Serial Number (Position)
					4114T15P02	IHI708A2 ()
					Description	BLADE, FAN
CF34-8C-72-A0137 ->CF34-8C-AL-72-013 7/SB	SB	08	Mandatory	COMP	FAN MODULE - INSPECTION OF FAN BLADES	Part-Requirem.Contr.
					Status for Part Number	Serial Number (Position)
					4114T15P02	IHI414A2 ()
					Description	BLADE, FAN
CF34-8C-72-A0137 ->CF34-8C-AL-72-013 7/SB	SB	08	Mandatory	COMP	FAN MODULE - INSPECTION OF FAN BLADES	Part-Requirem.Contr.
					Status for Part Number	Serial Number (Position)
					4114T15P02	IHI410A2 ()
					Description	BLADE, FAN
CF34-8C-72-A0137 ->CF34-8C-AL-72-013 7/SB	SB	08	Mandatory	COMP	FAN MODULE - INSPECTION OF FAN BLADES	Part-Requirem.Contr.
					Status for Part Number	Serial Number (Position)
					4114T15P02	IHI657A1 ()
					Description	BLADE, FAN

For P/N: `CF34-8C5A1` S/N: `194977` (ENGINE)

Selection: Including Tree-Components SERVICE BULLETIN

Document-Number	Type	Rev	Compliance	A C	Subject	Status	
CF34-8C-72-A0137 ->CF34-8C-AL-72-013 7/SB	SB	08	Mandatory	COMP	FAN MODULE - INSPECTION OF FAN BLADES	Part-Requirem.Contr.	
					Status for Part Number	Serial Number (Position)	Description
					4114T15P02	IHI6676C ()	BLADE, FAN
CF34-8C-72-A0137 ->CF34-8C-AL-72-013 7/SB	SB	08	Mandatory	COMP	FAN MODULE - INSPECTION OF FAN BLADES	Part-Requirem.Contr.	
					Status for Part Number	Serial Number (Position)	Description
					4114T15P02	IHI6681C ()	BLADE, FAN
CF34-8C-72-A0137 ->CF34-8C-AL-72-013 7/SB	SB	08	Mandatory	COMP	FAN MODULE - INSPECTION OF FAN BLADES	Part-Requirem.Contr.	
					Status for Part Number	Serial Number (Position)	Description
					4114T15P02	IHI454A2 ()	BLADE, FAN
CF34-8C-72-A0137 ->CF34-8C-AL-72-013 7/SB	SB	08	Mandatory	COMP	FAN MODULE - INSPECTION OF FAN BLADES	Part-Requirem.Contr.	
					Status for Part Number	Serial Number (Position)	Description
					4114T15P02	IHI185A2 ()	BLADE, FAN
CF34-8C-72-A0137 ->CF34-8C-AL-72-013 7/SB	SB	08	Mandatory	COMP	FAN MODULE - INSPECTION OF FAN BLADES	Part-Requirem.Contr.	
					Status for Part Number	Serial Number (Position)	Description
					4114T15P02	IHI103A2 ()	BLADE, FAN

For P/N: `CF34-8C5A1` S/N: `194977` (ENGINE)

Selection: Including Tree-Components SERVICE BULLETIN

Document-Number	Type	Rev	Compliance	A C	Subject	Status
CF34-8C-72-A0137 ->CF34-8C-AL-72-013 7/SB	SB	08	Mandatory	COMP	FAN MODULE - INSPECTION OF FAN BLADES	Part-Requirem.Contr.
					Status for Part Number	Serial Number (Position)
					4114T15P02	IHI070A2 () BLADE, FAN
CF34-8C-72-A0137 ->CF34-8C-AL-72-013 7/SB	SB	08	Mandatory	COMP	FAN MODULE - INSPECTION OF FAN BLADES	Part-Requirem.Contr.
					Status for Part Number	Serial Number (Position)
					4114T15P02	IHI065A2 () BLADE, FAN
CF34-8C-72-A0143 ->CF34-8C-AL-72-A0 143/SB	SB	01	Recommended	COMP	LPT MODULE - INSPECTION OF C-SUMP RETAINING RING PN AS3217-186	Not Applicable by Component Serial Number
					Status for Part Number	Serial Number (Position)
					CF34-8C5A1	194977 (SHOPLOC) ENGINE
CF34-8C-72-A0177 ->CF34-8C-AL-72-A0 177/SB	SB	03	Recommended	COMP	COMPRESSOR MODULE - INSPECTION OF THE VG SYSTEM COMPRESSOR SHAFT ASSEMBLY PN 4129T17G04	Not Applicable
					Status for Part Number	Serial Number (Position)
					CF34-8C5A1	194977 (SHOPLOC) ENGINE
CF34-8C-72-A0180 ->CF34-8C-AL-72-A0 180/SB	SB	03	Recommended	COMP	COMPRESSOR MODULE - ACTUATING SYSTEM LINKAGE ASSEMBLY CRACKING INSPECTION AND ASSEMBLY PRELOAD INSPECTION AND ELIMINATION	Not Applicable by Component Serial Number
					Status for Part Number	Serial Number (Position)
					CF34-8C5A1	194977 (SHOPLOC) ENGINE

For P/N: `CF34-8C5A1` S/N: `194977` (ENGINE)

Selection: Including Tree-Components SERVICE BULLETIN

Document-Number	Type	Rev	Compliance	A C	Subject	Status	
CF34-8C-72-A0218	SB	00	Information Only	COMP	COMPRESSOR MODULE - COMPRESSOR ROTOR STAGE 1 AND 2 BLISK QUALITY ISSUE *** THIS SERVICE BULLETIN IS FOR LIMITED DISTRIBUTION ***	Information Only	
					Status for Part Number	Serial Number (Position)	Description
					CF34-8C5A1	194977 (SHOPLOC)	ENGINE
					Reason for this Status		
					AUTO ASSIGNED		
CF34-8C-72-A0225	SB	04	Mandatory	COMP	FAN MODULE - INTRODUCTION OF FAN BLADE BUSHING REPAIR	Part-Requirem.Contr.	
					Status for Part Number	Serial Number (Position)	Description
					4114T15P02	IHI222A2 ()	BLADE, FAN
					Complete document sign-up hierarchy		
					CF34-8C-72-A0225/SB Rev.04	FAN MODULE - INTRODUCTION OF FAN BLADE BUSHING REPAIR	Part-Requirem.Contr.
					> CF34-8C72A225/8E72A115/SB* Rev.04	FAN MODULE - INTRODUCTION OF FAN BLADE BUSHING REPAIR	Part-Requirem.Contr.
					Reason for this Status		
					The 41000 CSN limit is controled by a requirement on fan blade		
CF34-8C-72-A0225	SB	04	Mandatory	COMP	FAN MODULE - INTRODUCTION OF FAN BLADE BUSHING REPAIR	Part-Requirem.Contr.	
					Status for Part Number	Serial Number (Position)	Description
					4114T15P02	IHI6682C ()	BLADE, FAN
					Complete document sign-up hierarchy		
					CF34-8C-72-A0225/SB Rev.04	FAN MODULE - INTRODUCTION OF FAN BLADE BUSHING REPAIR	Part-Requirem.Contr.
					> CF34-8C72A225/8E72A115/SB* Rev.04	FAN MODULE - INTRODUCTION OF FAN BLADE BUSHING REPAIR	Part-Requirem.Contr.
					Reason for this Status		
					The 41000 CSN limit is controled by a requirement on fan blade		
CF34-8C-72-A0225	SB	04	Mandatory	COMP	FAN MODULE - INTRODUCTION OF FAN BLADE BUSHING REPAIR	Part-Requirem.Contr.	
					Status for Part Number	Serial Number (Position)	Description
					4114T15P02	IHI243A2 ()	BLADE, FAN
					Complete document sign-up hierarchy		

For P/N: `CF34-8C5A1` S/N: `194977` (ENGINE)

Selection: Including Tree-Components SERVICE BULLETIN

Document-Number	Type	Rev	Compliance	A C	Subject	Status	
CF34-8C-72-A0225/SB Rev.04 > CF34-8C72A225/8E72A115/SB* Rev.04	SB	04	Mandatory	COMP	FAN MODULE - INTRODUCTION OF FAN BLADE BUSHING REPAIR	Part-Requirem.Contr.	
					FAN MODULE - INTRODUCTION OF FAN BLADE BUSHING REPAIR	Part-Requirem.Contr.	
					Reason for this Status		
		The 41000 CSN limit is controlled by a requirement on fan blade					
CF34-8C-72-A0225	SB	04	Mandatory	COMP	FAN MODULE - INTRODUCTION OF FAN BLADE BUSHING REPAIR	Part-Requirem.Contr.	
					Status for Part Number	Serial Number (Position)	Description
					4114T15P02	IHI530A2 ()	BLADE, FAN
Complete document sign-up hierarchy							
CF34-8C-72-A0225/SB Rev.04	SB	04	Mandatory	COMP	FAN MODULE - INTRODUCTION OF FAN BLADE BUSHING REPAIR	Part-Requirem.Contr.	
> CF34-8C72A225/8E72A115/SB* Rev.04	SB	04	Mandatory	COMP	FAN MODULE - INTRODUCTION OF FAN BLADE BUSHING REPAIR	Part-Requirem.Contr.	
		Reason for this Status					
		The 41000 CSN limit is controlled by a requirement on fan blade					
CF34-8C-72-A0225	SB	04	Mandatory	COMP	FAN MODULE - INTRODUCTION OF FAN BLADE BUSHING REPAIR	Part-Requirem.Contr.	
					Status for Part Number	Serial Number (Position)	Description
					4114T15P02	IHI146A2 ()	BLADE, FAN
Complete document sign-up hierarchy							
CF34-8C-72-A0225/SB Rev.04	SB	04	Mandatory	COMP	FAN MODULE - INTRODUCTION OF FAN BLADE BUSHING REPAIR	Part-Requirem.Contr.	
> CF34-8C72A225/8E72A115/SB* Rev.04	SB	04	Mandatory	COMP	FAN MODULE - INTRODUCTION OF FAN BLADE BUSHING REPAIR	Part-Requirem.Contr.	
		Reason for this Status					
		The 41000 CSN limit is controlled by a requirement on fan blade					
CF34-8C-72-A0225	SB	04	Mandatory	COMP	FAN MODULE - INTRODUCTION OF FAN BLADE BUSHING REPAIR	Part-Requirem.Contr.	
					Status for Part Number	Serial Number (Position)	Description
					4114T15P02	IHI149A2 ()	BLADE, FAN
Complete document sign-up hierarchy							
CF34-8C-72-A0225/SB Rev.04	SB	04	Mandatory	COMP	FAN MODULE - INTRODUCTION OF FAN BLADE BUSHING REPAIR	Part-Requirem.Contr.	

For P/N: `CF34-8C5A1` S/N: `194977` (ENGINE)

Selection: Including Tree-Components SERVICE BULLETIN

Document-Number	Type	Rev	Compliance	A C	Subject	Status				
> CF34-8C72A225/8E72A115/SB* Rev.04	SB	04	Mandatory	COMP	FAN MODULE - INTRODUCTION OF FAN BLADE BUSHING REPAIR	Part-Requirem.Contr.				
					Reason for this Status					
					The 41000 CSN limit is controlled by a requirement on fan blade					
CF34-8C-72-A0225	SB	04	Mandatory	COMP	FAN MODULE - INTRODUCTION OF FAN BLADE BUSHING REPAIR	Part-Requirem.Contr.				
					Status for Part Number		Serial Number (Position)	Description		
					4114T15P02		IHI518A2 ()	BLADE, FAN		
					Complete document sign-up hierarchy					
					CF34-8C-72-A0225/SB Rev.04		FAN MODULE - INTRODUCTION OF FAN BLADE BUSHING REPAIR			Part-Requirem.Contr.
					> CF34-8C72A225/8E72A115/SB* Rev.04		FAN MODULE - INTRODUCTION OF FAN BLADE BUSHING REPAIR			Part-Requirem.Contr.
					Reason for this Status		The 41000 CSN limit is controlled by a requirement on fan blade			
CF34-8C-72-A0225	SB	04	Mandatory	COMP	FAN MODULE - INTRODUCTION OF FAN BLADE BUSHING REPAIR	Part-Requirem.Contr.				
					Status for Part Number		Serial Number (Position)	Description		
					4114T15P02		IHI852A2 ()	BLADE, FAN		
					Complete document sign-up hierarchy					
					CF34-8C-72-A0225/SB Rev.04		FAN MODULE - INTRODUCTION OF FAN BLADE BUSHING REPAIR			Part-Requirem.Contr.
					> CF34-8C72A225/8E72A115/SB* Rev.04		FAN MODULE - INTRODUCTION OF FAN BLADE BUSHING REPAIR			Part-Requirem.Contr.
					Reason for this Status		The 41000 CSN limit is controlled by a requirement on fan blade			
CF34-8C-72-A0225	SB	04	Mandatory	COMP	FAN MODULE - INTRODUCTION OF FAN BLADE BUSHING REPAIR	Part-Requirem.Contr.				
					Status for Part Number		Serial Number (Position)	Description		
					4114T15P02		IHI893A2 ()	BLADE, FAN		
					Complete document sign-up hierarchy					
					CF34-8C-72-A0225/SB Rev.04		FAN MODULE - INTRODUCTION OF FAN BLADE BUSHING REPAIR			Part-Requirem.Contr.

For P/N: `CF34-8C5A1` S/N: `194977` (ENGINE)

Selection: Including Tree-Components SERVICE BULLETIN

Document-Number	Type	Rev	Compliance	A C	Subject	Status					
> CF34-8C72A225/8E72A115/SB* Rev.04	SB	04	Mandatory	COMP	FAN MODULE - INTRODUCTION OF FAN BLADE BUSHING REPAIR	Part-Requirem.Contr.					
					Reason for this Status						
					The 41000 CSN limit is controlled by a requirement on fan blade						
CF34-8C-72-A0225	SB	04	Mandatory	COMP	FAN MODULE - INTRODUCTION OF FAN BLADE BUSHING REPAIR	Part-Requirem.Contr.					
					Status for Part Number		Serial Number (Position)		Description		
					4114T15P02		IHI905A1 ()		BLADE, FAN		
					Complete document sign-up hierarchy						
					CF34-8C-72-A0225/SB Rev.04					FAN MODULE - INTRODUCTION OF FAN BLADE BUSHING REPAIR	Part-Requirem.Contr.
					> CF34-8C72A225/8E72A115/SB* Rev.04					FAN MODULE - INTRODUCTION OF FAN BLADE BUSHING REPAIR	Part-Requirem.Contr.
					Reason for this Status		The 41000 CSN limit is controlled by a requirement on fan blade				
CF34-8C-72-A0225	SB	04	Mandatory	COMP	FAN MODULE - INTRODUCTION OF FAN BLADE BUSHING REPAIR	Part-Requirem.Contr.					
					Status for Part Number		Serial Number (Position)		Description		
					4114T15P02		IHI911A2 ()		BLADE, FAN		
					Complete document sign-up hierarchy						
					CF34-8C-72-A0225/SB Rev.04					FAN MODULE - INTRODUCTION OF FAN BLADE BUSHING REPAIR	Part-Requirem.Contr.
					> CF34-8C72A225/8E72A115/SB* Rev.04					FAN MODULE - INTRODUCTION OF FAN BLADE BUSHING REPAIR	Part-Requirem.Contr.
					Reason for this Status		The 41000 CSN limit is controlled by a requirement on fan blade				
CF34-8C-72-A0225	SB	04	Mandatory	COMP	FAN MODULE - INTRODUCTION OF FAN BLADE BUSHING REPAIR	Part-Requirem.Contr.					
					Status for Part Number		Serial Number (Position)		Description		
					4114T15P02		IHI916A2 ()		BLADE, FAN		
					Complete document sign-up hierarchy						
					CF34-8C-72-A0225/SB Rev.04					FAN MODULE - INTRODUCTION OF FAN BLADE BUSHING REPAIR	Part-Requirem.Contr.

For P/N: `CF34-8C5A1` S/N: `194977` (ENGINE)

Selection: Including Tree-Components SERVICE BULLETIN

Document-Number	Type	Rev	Compliance	A C	Subject	Status					
> CF34-8C72A225/8E72A115/SB* Rev.04	SB	04	Mandatory	COMP	FAN MODULE - INTRODUCTION OF FAN BLADE BUSHING REPAIR	Part-Requirem.Contr.					
					Reason for this Status						
					The 41000 CSN limit is controlled by a requirement on fan blade						
CF34-8C-72-A0225	SB	04	Mandatory	COMP	FAN MODULE - INTRODUCTION OF FAN BLADE BUSHING REPAIR	Part-Requirem.Contr.					
					Status for Part Number		Serial Number (Position)	Description			
					4114T15P02		IHI917A2 ()	BLADE, FAN			
					Complete document sign-up hierarchy						
					CF34-8C-72-A0225/SB Rev.04					FAN MODULE - INTRODUCTION OF FAN BLADE BUSHING REPAIR	Part-Requirem.Contr.
					> CF34-8C72A225/8E72A115/SB* Rev.04					FAN MODULE - INTRODUCTION OF FAN BLADE BUSHING REPAIR	Part-Requirem.Contr.
					Reason for this Status		The 41000 CSN limit is controlled by a requirement on fan blade				
CF34-8C-72-A0225	SB	04	Mandatory	COMP	FAN MODULE - INTRODUCTION OF FAN BLADE BUSHING REPAIR	Part-Requirem.Contr.					
					Status for Part Number		Serial Number (Position)	Description			
					4114T15P02		IHI922A2 ()	BLADE, FAN			
					Complete document sign-up hierarchy						
					CF34-8C-72-A0225/SB Rev.04					FAN MODULE - INTRODUCTION OF FAN BLADE BUSHING REPAIR	Part-Requirem.Contr.
					> CF34-8C72A225/8E72A115/SB* Rev.04					FAN MODULE - INTRODUCTION OF FAN BLADE BUSHING REPAIR	Part-Requirem.Contr.
					Reason for this Status		The 41000 CSN limit is controlled by a requirement on fan blade				
CF34-8C-72-A0225	SB	04	Mandatory	COMP	FAN MODULE - INTRODUCTION OF FAN BLADE BUSHING REPAIR	Part-Requirem.Contr.					
					Status for Part Number		Serial Number (Position)	Description			
					4114T15P02		IHI895A1 ()	BLADE, FAN			
					Complete document sign-up hierarchy						
					CF34-8C-72-A0225/SB Rev.04					FAN MODULE - INTRODUCTION OF FAN BLADE BUSHING REPAIR	Part-Requirem.Contr.

For P/N: `CF34-8C5A1` S/N: `194977` (ENGINE)

Selection: Including Tree-Components SERVICE BULLETIN

Document-Number	Type	Rev	Compliance	A C	Subject	Status	
> CF34-8C72A225/8E72A115/SB* Rev.04	SB	04	Mandatory	COMP	FAN MODULE - INTRODUCTION OF FAN BLADE BUSHING REPAIR	Part-Requirem.Contr.	
					Reason for this Status		
					The 41000 CSN limit is controlled by a requirement on fan blade		
CF34-8C-72-A0225	SB	04	Mandatory	COMP	FAN MODULE - INTRODUCTION OF FAN BLADE BUSHING REPAIR	Part-Requirem.Contr.	
					Status for Part Number	Serial Number (Position)	Description
					4114T15P02	IHI969A1 ()	BLADE, FAN
Complete document sign-up hierarchy							
CF34-8C-72-A0225/SB Rev.04					FAN MODULE - INTRODUCTION OF FAN BLADE BUSHING REPAIR	Part-Requirem.Contr.	
> CF34-8C72A225/8E72A115/SB* Rev.04	SB	04	Mandatory	COMP	FAN MODULE - INTRODUCTION OF FAN BLADE BUSHING REPAIR	Part-Requirem.Contr.	
					Reason for this Status		
					The 41000 CSN limit is controlled by a requirement on fan blade		
CF34-8C-72-A0225	SB	04	Mandatory	COMP	FAN MODULE - INTRODUCTION OF FAN BLADE BUSHING REPAIR	Part-Requirem.Contr.	
					Status for Part Number	Serial Number (Position)	Description
					4114T15P02	IHI297A2 ()	BLADE, FAN
Complete document sign-up hierarchy							
CF34-8C-72-A0225/SB Rev.04					FAN MODULE - INTRODUCTION OF FAN BLADE BUSHING REPAIR	Part-Requirem.Contr.	
> CF34-8C72A225/8E72A115/SB* Rev.04	SB	04	Mandatory	COMP	FAN MODULE - INTRODUCTION OF FAN BLADE BUSHING REPAIR	Part-Requirem.Contr.	
					Reason for this Status		
					The 41000 CSN limit is controlled by a requirement on fan blade		
CF34-8C-72-A0225	SB	04	Mandatory	COMP	FAN MODULE - INTRODUCTION OF FAN BLADE BUSHING REPAIR	Part-Requirem.Contr.	
					Status for Part Number	Serial Number (Position)	Description
					4114T15P02	IHI708A2 ()	BLADE, FAN
Complete document sign-up hierarchy							
CF34-8C-72-A0225/SB Rev.04					FAN MODULE - INTRODUCTION OF FAN BLADE BUSHING REPAIR	Part-Requirem.Contr.	

For P/N: `CF34-8C5A1` S/N: `194977` (ENGINE)

Selection: Including Tree-Components SERVICE BULLETIN

Document-Number	Type	Rev	Compliance	A C	Subject	Status				
> CF34-8C72A225/8E72A115/SB* Rev.04	SB	04	Mandatory	COMP	FAN MODULE - INTRODUCTION OF FAN BLADE BUSHING REPAIR	Part-Requirem.Contr.				
					Reason for this Status					
					The 41000 CSN limit is controlled by a requirement on fan blade					
CF34-8C-72-A0225	SB	04	Mandatory	COMP	FAN MODULE - INTRODUCTION OF FAN BLADE BUSHING REPAIR	Part-Requirem.Contr.				
					Status for Part Number		Serial Number (Position)	Description		
					4114T15P02		IHI414A2 ()	BLADE, FAN		
					Complete document sign-up hierarchy					
					CF34-8C-72-A0225/SB Rev.04		FAN MODULE - INTRODUCTION OF FAN BLADE BUSHING REPAIR			Part-Requirem.Contr.
					> CF34-8C72A225/8E72A115/SB* Rev.04		FAN MODULE - INTRODUCTION OF FAN BLADE BUSHING REPAIR			Part-Requirem.Contr.
					Reason for this Status		The 41000 CSN limit is controlled by a requirement on fan blade			
CF34-8C-72-A0225	SB	04	Mandatory	COMP	FAN MODULE - INTRODUCTION OF FAN BLADE BUSHING REPAIR	Part-Requirem.Contr.				
					Status for Part Number		Serial Number (Position)	Description		
					4114T15P02		IHI410A2 ()	BLADE, FAN		
					Complete document sign-up hierarchy					
					CF34-8C-72-A0225/SB Rev.04		FAN MODULE - INTRODUCTION OF FAN BLADE BUSHING REPAIR			Part-Requirem.Contr.
					> CF34-8C72A225/8E72A115/SB* Rev.04		FAN MODULE - INTRODUCTION OF FAN BLADE BUSHING REPAIR			Part-Requirem.Contr.
					Reason for this Status		The 41000 CSN limit is controlled by a requirement on fan blade			
CF34-8C-72-A0225	SB	04	Mandatory	COMP	FAN MODULE - INTRODUCTION OF FAN BLADE BUSHING REPAIR	Part-Requirem.Contr.				
					Status for Part Number		Serial Number (Position)	Description		
					4114T15P02		IHI657A1 ()	BLADE, FAN		
					Complete document sign-up hierarchy					
					CF34-8C-72-A0225/SB Rev.04		FAN MODULE - INTRODUCTION OF FAN BLADE BUSHING REPAIR			Part-Requirem.Contr.

For P/N: `CF34-8C5A1` S/N: `194977` (ENGINE)

Selection: Including Tree-Components SERVICE BULLETIN

Document-Number	Type	Rev	Compliance	A C	Subject	Status					
> CF34-8C72A225/8E72A115/SB* Rev.04	SB	04	Mandatory	COMP	FAN MODULE - INTRODUCTION OF FAN BLADE BUSHING REPAIR	Part-Requirem.Contr.					
					Reason for this Status						
					The 41000 CSN limit is controlled by a requirement on fan blade						
CF34-8C-72-A0225	SB	04	Mandatory	COMP	FAN MODULE - INTRODUCTION OF FAN BLADE BUSHING REPAIR	Part-Requirem.Contr.					
					Status for Part Number		4114T15P02	Serial Number (Position)	IHI6676C ()	Description	BLADE, FAN
					Complete document sign-up hierarchy						
					CF34-8C-72-A0225/SB Rev.04					FAN MODULE - INTRODUCTION OF FAN BLADE BUSHING REPAIR	Part-Requirem.Contr.
					> CF34-8C72A225/8E72A115/SB* Rev.04					FAN MODULE - INTRODUCTION OF FAN BLADE BUSHING REPAIR	Part-Requirem.Contr.
					Reason for this Status						
The 41000 CSN limit is controlled by a requirement on fan blade											
CF34-8C-72-A0225	SB	04	Mandatory	COMP	FAN MODULE - INTRODUCTION OF FAN BLADE BUSHING REPAIR	Part-Requirem.Contr.					
					Status for Part Number		4114T15P02	Serial Number (Position)	IHI6681C ()	Description	BLADE, FAN
					Complete document sign-up hierarchy						
					CF34-8C-72-A0225/SB Rev.04					FAN MODULE - INTRODUCTION OF FAN BLADE BUSHING REPAIR	Part-Requirem.Contr.
					> CF34-8C72A225/8E72A115/SB* Rev.04					FAN MODULE - INTRODUCTION OF FAN BLADE BUSHING REPAIR	Part-Requirem.Contr.
					Reason for this Status						
The 41000 CSN limit is controlled by a requirement on fan blade											
CF34-8C-72-A0225	SB	04	Mandatory	COMP	FAN MODULE - INTRODUCTION OF FAN BLADE BUSHING REPAIR	Part-Requirem.Contr.					
					Status for Part Number		4114T15P02	Serial Number (Position)	IHI454A2 ()	Description	BLADE, FAN
					Complete document sign-up hierarchy						
CF34-8C-72-A0225/SB Rev.04					FAN MODULE - INTRODUCTION OF FAN BLADE BUSHING REPAIR	Part-Requirem.Contr.					

For P/N: `CF34-8C5A1` S/N: `194977` (ENGINE)

Selection: Including Tree-Components SERVICE BULLETIN

Document-Number	Type	Rev	Compliance	A C	Subject	Status				
> CF34-8C72A225/8E72A115/SB* Rev.04	SB	04	Mandatory	COMP	FAN MODULE - INTRODUCTION OF FAN BLADE BUSHING REPAIR	Part-Requirem.Contr.				
					Reason for this Status					
					The 41000 CSN limit is controlled by a requirement on fan blade					
CF34-8C-72-A0225	SB	04	Mandatory	COMP	FAN MODULE - INTRODUCTION OF FAN BLADE BUSHING REPAIR	Part-Requirem.Contr.				
					Status for Part Number		Serial Number (Position)	Description		
					4114T15P02		IHI185A2 ()	BLADE, FAN		
					Complete document sign-up hierarchy					
					CF34-8C-72-A0225/SB Rev.04		FAN MODULE - INTRODUCTION OF FAN BLADE BUSHING REPAIR			Part-Requirem.Contr.
					> CF34-8C72A225/8E72A115/SB* Rev.04		FAN MODULE - INTRODUCTION OF FAN BLADE BUSHING REPAIR			Part-Requirem.Contr.
					Reason for this Status		The 41000 CSN limit is controlled by a requirement on fan blade			
CF34-8C-72-A0225	SB	04	Mandatory	COMP	FAN MODULE - INTRODUCTION OF FAN BLADE BUSHING REPAIR	Part-Requirem.Contr.				
					Status for Part Number		Serial Number (Position)	Description		
					4114T15P02		IHI103A2 ()	BLADE, FAN		
					Complete document sign-up hierarchy					
					CF34-8C-72-A0225/SB Rev.04		FAN MODULE - INTRODUCTION OF FAN BLADE BUSHING REPAIR			Part-Requirem.Contr.
					> CF34-8C72A225/8E72A115/SB* Rev.04		FAN MODULE - INTRODUCTION OF FAN BLADE BUSHING REPAIR			Part-Requirem.Contr.
					Reason for this Status		The 41000 CSN limit is controlled by a requirement on fan blade			
CF34-8C-72-A0225	SB	04	Mandatory	COMP	FAN MODULE - INTRODUCTION OF FAN BLADE BUSHING REPAIR	Part-Requirem.Contr.				
					Status for Part Number		Serial Number (Position)	Description		
					4114T15P02		IHI070A2 ()	BLADE, FAN		
					Complete document sign-up hierarchy					
					CF34-8C-72-A0225/SB Rev.04		FAN MODULE - INTRODUCTION OF FAN BLADE BUSHING REPAIR			Part-Requirem.Contr.

For P/N: `CF34-8C5A1` S/N: `194977` (ENGINE)

Selection: Including Tree-Components SERVICE BULLETIN

Document-Number	Type	Rev	Compliance	A C	Subject	Status	
> CF34-8C72A225/8E72A115/SB* Rev.04					FAN MODULE - INTRODUCTION OF FAN BLADE BUSHING REPAIR	Part-Requirem.Contr.	
					Reason for this Status		
					The 41000 CSN limit is controlled by a requirement on fan blade		
CF34-8C-72-A0225	SB	04	Mandatory	COMP	FAN MODULE - INTRODUCTION OF FAN BLADE BUSHING REPAIR	Part-Requirem.Contr.	
					Status for Part Number		
					4114T15P02		
					Serial Number (Position)		
					IHI065A2 ()		
					Description		
					BLADE, FAN		
Complete document sign-up hierarchy							
CF34-8C-72-A0225/SB Rev.04							
FAN MODULE - INTRODUCTION OF FAN BLADE BUSHING REPAIR						Part-Requirem.Contr.	
> CF34-8C72A225/8E72A115/SB* Rev.04							
FAN MODULE - INTRODUCTION OF FAN BLADE BUSHING REPAIR						Part-Requirem.Contr.	
Reason for this Status							
The 41000 CSN limit is controlled by a requirement on fan blade							
CF34-8C-72-A0313	SB	01	Recommended	COMP	COMPRESSOR MODULE - INSPECTION OF PRE-CF34-8C S/B 72-0213 HARDWARE	Not Applicable	
					Status for Part Number		
					CF34-8C5A1		
					Serial Number (Position)		
					194977 (SHOPLOC)		
Description							
ENGINE							
Reason for this Status							
POST-SB CF34-8C-72-0213							
CF34-8C-72-A0314	SB	03	Recommended	COMP	COMPRESSOR MODULE - INSPECTION OF POST-CF34-8C S/B 72-0213 HARDWARE	Part-Requirem.Contr.	
					Status for Part Number		
					CF34-8C5A1		
Serial Number (Position)							
194977 (SHOPLOC)							
Description							
ENGINE							
CF34-8C-72-A0316	SB	02	Mandatory	COMP	COMPRESSOR MODULE - FLEET FIELD PLAN FOR COMPRESSOR CASE MANDATORY PER IODIC INSPECTION	Part-Requirem.Contr.	
					Status for Part Number		
					1822M28G04		
Serial Number (Position)							
CDACREE3 ()							
Description							
CASE, COMPRESSOR							

For P/N: `CF34-8C5A1` S/N: `194977` (ENGINE)

Selection: Including Tree-Components SERVICE BULLETIN

Document-Number	Type	Rev	Compliance	A C	Subject	Status			
CF34-8C-72-A0335	SB	02	Mandatory	COMP	COMBUSTION MODULE - BORESCOPE INSPECTION OF COMBUSTION OUTER LINER SHE LL	Open			
					Status for Part Number	Serial Number (Position)	Description		
					CF34-8C5A1	194977 (SHOPLOC)	ENGINE		
					Replacement Information				
					This Document SUPERSEDES		CF34-8C-72-0326/SB Rev.02		
					Due Dim1 (D)	Due Dim2	Due Dim3	New W/O	Time-Requirement of Document
						23726:08/H			Perform initially within 17500/H (effective from Manufacturing Date) / Interval 500/H
CF34-8C-72-A0344	SB	02	Recommended	COMP	HPT MODULE - STAGE 1 TURBINE ROTOR DISK QUALITY ISSUE	Not Applicable by Component Serial Number			
					Status for Part Number	Serial Number (Position)	Description		
					4125T22P04	GATHPLC1 ()	DISK, HPT 1		
CF34-8C-72-A0357	SB	00	Recommended	COMP	HPT MODULE - STAGE 1 TURBINE ROTOR DISK QUALITY ISSUE	Not Applicable			
					Status for Part Number	Serial Number (Position)	Description		
					CF34-8C5A1	194977 (SHOPLOC)	ENGINE		
					Reason for this Status				
					THIS SERVICE BULLETIN DOES NOT IMPACT ALL OPERATORS AND IS APPLICABLE TO AFFECTED OPERATORS ONLY // HOP FLEET NOT AFFECTED				
CF34-8C-73-0001 ->CF34-8C-AL-73-000 1/SB	SB	00	Optional	COMP	HARNES - W1/W2 - INSPECTION OF YELLOW (W1) AND BLUE (W2) ENGINE ELECTRICAL HARNESSES	Not Applicable by Component Serial Number			
					Status for Part Number	Serial Number (Position)	Description		
					CF34-8C5A1	194977 (SHOPLOC)	ENGINE		
					Replacement Information				
					This Document is terminated with implementation of		CF34-8C-73-0004/SB Rev.02		
CF34-8C-73-0003	SB	00	Information Only	COMP	GENERAL - SPARE PARTS RELEASE FOR CF34-8C1 TURBOFAN ENGINES	Information Only			

For P/N: `CF34-8C5A1` S/N: `194977` (ENGINE)

Selection: Including Tree-Components SERVICE BULLETIN

Document-Number	Type	Rev	Compliance	A C	Subject	Status												
					<table border="1"> <tr> <th>Status for Part Number</th> <th>Serial Number (Position)</th> <th>Description</th> </tr> <tr> <td>CF34-8C5A1</td> <td>194977 (SHOPLOC)</td> <td>ENGINE</td> </tr> <tr> <th colspan="3">Reason for this Status</th> </tr> <tr> <td colspan="3">AUTO ASSIGNED</td> </tr> </table>	Status for Part Number	Serial Number (Position)	Description	CF34-8C5A1	194977 (SHOPLOC)	ENGINE	Reason for this Status			AUTO ASSIGNED			
Status for Part Number	Serial Number (Position)	Description																
CF34-8C5A1	194977 (SHOPLOC)	ENGINE																
Reason for this Status																		
AUTO ASSIGNED																		
CF34-8C-73-0004 ->CF34-8C-AL-73-0004/SB	SB	02	Optional	COMP	HARNESS - W1/W2 - RE-ROUTING OF W1 AND W2 ELECTRICAL CABLES	Not Applicable by Component Serial Number												
					<table border="1"> <tr> <th>Status for Part Number</th> <th>Serial Number (Position)</th> <th>Description</th> </tr> <tr> <td>CF34-8C5A1</td> <td>194977 (SHOPLOC)</td> <td>ENGINE</td> </tr> <tr> <th colspan="3">Replacement Information</th> </tr> <tr> <td colspan="2">This Document terminates</td> <td>CF34-8C-73-0001/SB Rev.00</td> </tr> </table>	Status for Part Number	Serial Number (Position)	Description	CF34-8C5A1	194977 (SHOPLOC)	ENGINE	Replacement Information			This Document terminates		CF34-8C-73-0001/SB Rev.00	
Status for Part Number	Serial Number (Position)	Description																
CF34-8C5A1	194977 (SHOPLOC)	ENGINE																
Replacement Information																		
This Document terminates		CF34-8C-73-0001/SB Rev.00																
CF34-8C-73-0005 ->CF34-8C-AL-73-0005/SB	SB	00	Optional	COMP	TUBE & HOSE - ELIMINATION OF FUEL HOSE CONTACT	Not Applicable by Component Serial Number												
					<table border="1"> <tr> <th>Status for Part Number</th> <th>Serial Number (Position)</th> <th>Description</th> </tr> <tr> <td>CF34-8C5A1</td> <td>194977 (SHOPLOC)</td> <td>ENGINE</td> </tr> </table>	Status for Part Number	Serial Number (Position)	Description	CF34-8C5A1	194977 (SHOPLOC)	ENGINE							
Status for Part Number	Serial Number (Position)	Description																
CF34-8C5A1	194977 (SHOPLOC)	ENGINE																
CF34-8C-73-0006 ->CF34-8C-AL-73-0006/SB	SB	02	Recommended	COMP	HARNESS - W6/W7 - INTRODUCTION OF NEW W6 AND W7 CABLES	Not Applicable by Component Serial Number												
					<table border="1"> <tr> <th>Status for Part Number</th> <th>Serial Number (Position)</th> <th>Description</th> </tr> <tr> <td>CF34-8C5A1</td> <td>194977 (SHOPLOC)</td> <td>ENGINE</td> </tr> </table>	Status for Part Number	Serial Number (Position)	Description	CF34-8C5A1	194977 (SHOPLOC)	ENGINE							
Status for Part Number	Serial Number (Position)	Description																
CF34-8C5A1	194977 (SHOPLOC)	ENGINE																
CF34-8C-73-0011 ->CF34-8C-AL-73-0011/SB	SB	00	Recommended	COMP	TUBE & HOSE - REMOVAL OF TAPE FROM THE P3 AIR MANIFOLD	Not Applicable by Component Serial Number												
					<table border="1"> <tr> <th>Status for Part Number</th> <th>Serial Number (Position)</th> <th>Description</th> </tr> <tr> <td>CF34-8C5A1</td> <td>194977 (SHOPLOC)</td> <td>ENGINE</td> </tr> </table>	Status for Part Number	Serial Number (Position)	Description	CF34-8C5A1	194977 (SHOPLOC)	ENGINE							
Status for Part Number	Serial Number (Position)	Description																
CF34-8C5A1	194977 (SHOPLOC)	ENGINE																

For P/N: `CF34-8C5A1` S/N: `194977` (ENGINE)

Selection: Including Tree-Components SERVICE BULLETIN

Document-Number	Type	Rev	Compliance	A C	Subject	Status	
CF34-8C-73-0013	SB	00	Information Only	COMP	GENERAL - SPARE PARTS RELEASE FOR CF34-8C1/-8C5 TURBOFAN ENGINES	Information Only	
					Status for Part Number	Serial Number (Position)	Description
					CF34-8C5A1	194977 (SHOPLOC)	ENGINE
					Reason for this Status		
					AUTO ASSIGNED		
CF34-8C-73-0014 ->CF34-8C-AL-73-001 4/SB	SB	00	Recommended	COMP	HARNESS - W1/W2 - CHANGE OF BRACKETS FOR CABLE CLEARANCE AND RETENTION IMPROVEMENT	Ex Factory	
					Status for Part Number	Serial Number (Position)	Description
					CF34-8C5A1	194977 (SHOPLOC)	ENGINE
					Reason for this Status		
					AUTO ASSIGNED		
CF34-8C-73-0019 ->CF34-8C-AL-73-001 9/SB	SB	02	Recommended	COMP	MFP - RECURRING INSPECTION OF THE N2 SPEED SENSOR PN 829599	Not Applicable	
					Status for Part Number	Serial Number (Position)	Description
					CF34-8C5A1	194977 (SHOPLOC)	ENGINE
					Reason for this Status		
					BY FADEC V6.14 OR HIGHER SOFTWARE INSTALLED		
CF34-8C-73-0020	SB	01	Recommended	COMP	TUBE & HOSE - INTRODUCTION OF MFP TO COOLER FUEL TUBE & HOSE & FUEL SUPPLY BRACKET	Ex Factory	
					Status for Part Number	Serial Number (Position)	Description
					CF34-8C5A1	194977 (SHOPLOC)	ENGINE
					Reason for this Status		
					AUTO ASSIGNED		

For P/N: `CF34-8C5A1` S/N: `194977` (ENGINE)

Selection: Including Tree-Components SERVICE BULLETIN

Document-Number	Type	Rev	Compliance	A C	Subject	Status	
CF34-8C-73-0023 ->CF34-8C-AL-73-002 3/SB	SB	00	Recommended	COMP	MFP - INTRODUCTION OF N2 SPEED SENSOR PN 829549	Not Applicable	
					Status for Part Number	Serial Number (Position)	Description
					4120T04P07	ATC55973 ()	PUMP, FUEL
Complete document sign-up hierarchy							
CF34-8C-73-0023/SB Rev.00					MFP - INTRODUCTION OF N2 SPEED SENSOR PN 829549	Not Applicable	
> CF34-8C7323/8E738-PUMP/SB* Rev.00					MFP - INTRODUCTION OF N2 SPEED SENSOR PN 829549	Not Applicable by Component Serial Number	
Replacement Information							
This Document terminates					CF34-8E-73-0005/SB Rev.01		
CF34-8C-73-0023 ->CF34-8C-AL-73-002 3/SB	SB	00	Recommended	COMP	MFP - INTRODUCTION OF N2 SPEED SENSOR PN 829549	Not Applicable	
					Status for Part Number	Serial Number (Position)	Description
					829549	03698 ()	SENSOR, N2 SPEED
Complete document sign-up hierarchy							
CF34-8C-73-0023/SB Rev.00					MFP - INTRODUCTION OF N2 SPEED SENSOR PN 829549	Not Applicable	
CF34-8C-73-0024 ->CF34-8C-AL-73-002 4/SB	SB	00	Optional	COMP	FMU - FMU & FUEL FILTER ELEMENT INTRODUCTION OF REAR FLOW BODY SUPPORT BRACKET PN 4187T13G01	Ex Factory	
					Status for Part Number	Serial Number (Position)	Description
					CF34-8C5A1	194977 (SHOPLOC)	ENGINE
Reason for this Status							
AUTO ASSIGNED							
CF34-8C-73-0026 ->CF34-8C-AL-73-002 6/SB	SB	00	Recommended	COMP	INJECTOR - INTRODUCTION OF REWORKED COMBUSTION LINER FUEL INJECTOR PN 4124T16P07 PN 4124T16P07	Ex Factory	

For P/N: `CF34-8C5A1` S/N: `194977` (ENGINE)

Selection: Including Tree-Components SERVICE BULLETIN

Document-Number	Type	Rev	Compliance	A C	Subject	Status																												
					<table border="1"> <tr> <th>Status for Part Number</th> <th>Serial Number (Position)</th> <th>Description</th> </tr> <tr> <td>CF34-8C5A1</td> <td>194977 (SHOPLOC)</td> <td>ENGINE</td> </tr> <tr> <th colspan="3">Reason for this Status</th> </tr> <tr> <td colspan="3">AUTO ASSIGNED</td> </tr> </table>	Status for Part Number	Serial Number (Position)	Description	CF34-8C5A1	194977 (SHOPLOC)	ENGINE	Reason for this Status			AUTO ASSIGNED																			
Status for Part Number	Serial Number (Position)	Description																																
CF34-8C5A1	194977 (SHOPLOC)	ENGINE																																
Reason for this Status																																		
AUTO ASSIGNED																																		
CF34-8C-73-0028	SB	00	Optional	COMP	HARNESS - W1/W2 - INTRODUCTION OF NEW/REWORKED W1/W2 ELECTRICAL CABLE BRACKET PN 4923T06G01	Ex Factory																												
					<table border="1"> <tr> <th>Status for Part Number</th> <th>Serial Number (Position)</th> <th>Description</th> </tr> <tr> <td>CF34-8C5A1</td> <td>194977 (SHOPLOC)</td> <td>ENGINE</td> </tr> <tr> <th colspan="3">Reason for this Status</th> </tr> <tr> <td colspan="3">AUTO ASSIGNED</td> </tr> </table>	Status for Part Number	Serial Number (Position)	Description	CF34-8C5A1	194977 (SHOPLOC)	ENGINE	Reason for this Status			AUTO ASSIGNED																			
Status for Part Number	Serial Number (Position)	Description																																
CF34-8C5A1	194977 (SHOPLOC)	ENGINE																																
Reason for this Status																																		
AUTO ASSIGNED																																		
CF34-8C-73-0029 ->CF34-8C-AL-73-002 9/SB	SB	00	Optional	COMP	HARNESS - W1/W2 - INTRODUCTION OF W1/W2 ELECTRICAL CABLE BRACKET PN 4190T30G01	Not Applicable																												
					<table border="1"> <tr> <th>Status for Part Number</th> <th>Serial Number (Position)</th> <th>Description</th> </tr> <tr> <td>CF34-8C5A1</td> <td>194977 (SHOPLOC)</td> <td>ENGINE</td> </tr> </table>	Status for Part Number	Serial Number (Position)	Description	CF34-8C5A1	194977 (SHOPLOC)	ENGINE																							
Status for Part Number	Serial Number (Position)	Description																																
CF34-8C5A1	194977 (SHOPLOC)	ENGINE																																
CF34-8C-73-0030	SB	03	Recommended	COMP	FMU - SPECIAL INSPECTION OF THE FMU SOLENOID COIL POLARITY	Closed 15.Feb.2011																												
					<table border="1"> <tr> <th>Status for Part Number</th> <th>Serial Number (Position)</th> <th>Description</th> </tr> <tr> <td>4120T01P02</td> <td>WYGB2704 ()</td> <td>METERING UNIT, FUEL (FMU)</td> </tr> <tr> <th colspan="3">Original Document Requirement</th> </tr> <tr> <td colspan="3">Perform within 2200/H (effective from Effective Date 25.May.2007)</td> </tr> </table>	Status for Part Number	Serial Number (Position)	Description	4120T01P02	WYGB2704 ()	METERING UNIT, FUEL (FMU)	Original Document Requirement			Perform within 2200/H (effective from Effective Date 25.May.2007)																			
Status for Part Number	Serial Number (Position)	Description																																
4120T01P02	WYGB2704 ()	METERING UNIT, FUEL (FMU)																																
Original Document Requirement																																		
Perform within 2200/H (effective from Effective Date 25.May.2007)																																		
					<table border="1"> <tr> <th colspan="7">Complete document sign-up hierarchy</th> </tr> <tr> <td>CF34-8C-73-0030/SB Rev.03</td> <td colspan="4">FMU - SPECIAL INSPECTION OF THE FMU SOLENOID COIL POLARITY</td> <td colspan="2">Closed 15.Feb.2011</td> </tr> <tr> <td>> CF34-8C7330/8E7315/SB* Rev.03</td> <td colspan="4">FMU - SPECIAL INSPECTION OF THE FMU SOLENOID COIL POLARITY</td> <td colspan="2">Closed 15.Feb.2011</td> </tr> <tr> <th>Perf Dim1 (D)</th> <th>Perf Dim2</th> <th>Perf Dim3</th> <th>W/O</th> <th colspan="3">Remarks</th> </tr> </table>	Complete document sign-up hierarchy							CF34-8C-73-0030/SB Rev.03	FMU - SPECIAL INSPECTION OF THE FMU SOLENOID COIL POLARITY				Closed 15.Feb.2011		> CF34-8C7330/8E7315/SB* Rev.03	FMU - SPECIAL INSPECTION OF THE FMU SOLENOID COIL POLARITY				Closed 15.Feb.2011		Perf Dim1 (D)	Perf Dim2	Perf Dim3	W/O	Remarks			
Complete document sign-up hierarchy																																		
CF34-8C-73-0030/SB Rev.03	FMU - SPECIAL INSPECTION OF THE FMU SOLENOID COIL POLARITY				Closed 15.Feb.2011																													
> CF34-8C7330/8E7315/SB* Rev.03	FMU - SPECIAL INSPECTION OF THE FMU SOLENOID COIL POLARITY				Closed 15.Feb.2011																													
Perf Dim1 (D)	Perf Dim2	Perf Dim3	W/O	Remarks																														

For P/N: `CF34-8C5A1` S/N: `194977` (ENGINE)

Selection: Including Tree-Components SERVICE BULLETIN

Document-Number	Type	Rev	Compliance	A/C	Subject	Status	
					15.Feb.2011 00:00/H 0/C Was due at: 03.Apr.2010 and 2200:00/H PerfRev.: '00' / Return Information: Fuel Metering Unit repaired by Woodward on 15.Feb.2011 Ref. release certificate# 988613-1 / Ref-Doc : NONECLA110222-LS229039-010105768.p df		
Reason for this Status							
Fuel Metering Unit repaired by Woodward on 15.Feb.2011 Ref. release certificate# 988613-1							
CF34-8C-73-0031 ->CF34-8C-AL-73-003 1/SB	SB	06	Information Only	COMP	FUEL AND ADDITIVES - REQUIREMENTS FOR AND APPROVAL OF	Information Only	
					Status for Part Number	Serial Number (Position)	Description
					CF34-8C5A1	194977 (SHOPLOC)	ENGINE
Reason for this Status							
AUTO ASSIGNED							
CF34-8C-73-0033 ->CF34-8C-AL-73-003 3/SB	SB	01	Recommended	COMP	HARNESS - W1/W2 - REPLACEMENT OF W1 YELLOW CABLE AND W2 BLUE CABLE	Ex Factory	
					Status for Part Number	Serial Number (Position)	Description
					CF34-8C5A1	194977 (SHOPLOC)	ENGINE
Reason for this Status							
AUTO ASSIGNED							
CF34-8C-73-0038 ->CF34-8C-AL-73-003 8/SB	SB	01	Recommended	COMP	FMU - INTRODUCTION OF NEW FILTER COVER AND FILTER	On Attrition	
					Status for Part Number	Serial Number (Position)	Description
					4120T01P02	WYGB2704 ()	METERING UNIT, FUEL (FMU)

For P/N: `CF34-8C5A1` S/N: `194977` (ENGINE)

Selection: Including Tree-Components SERVICE BULLETIN

Document-Number	Type	Rev	Compliance	A C	Subject	Status			
					Original Document Requirement				
					Perform within an unlimited interval.				
					Complete document sign-up hierarchy				
					CF34-8C-73-0038/SB Rev.01	FMU - INTRODUCTION OF NEW FILTER COVER AND FILTER On Attrition			
					> 83741-73-0001/SB* Rev.01	FMU - INTRODUCTION OF NEW FILTER COVER AND FILTER On Attrition			
					Replacement Information				
					This Document SUPERSEDES	83741-73-0001/SB Rev.00			
CF34-8C-73-0041	SB	00	Information Only	COMP	GENERAL - SPARE PARTS RELEASE FOR CF34-8C ENGINES	Information Only			
					Status for Part Number	Serial Number (Position)	Description		
					CF34-8C5A1	194977 (SHOPLOC)	ENGINE		
					Reason for this Status				
					AUTO ASSIGNED				
CF34-8C-73-0042	SB	00	Recommended	COMP	FMU - INSPECTION AND REMARKING OF FILTER MACHINED BOWL PART NUMBER	Open			
					Status for Part Number	Serial Number (Position)	Description		
					4120T01P02	WYGB2704 ()	METERING UNIT, FUEL (FMU)		
					Complete document sign-up hierarchy				
					CF34-8C-73-0042/SB Rev.00	FMU - INSPECTION AND REMARKING OF FILTER MACHINED BOWL PART NUMBER Open			
					> CF34-8C7342/8E7331/SB* Rev.00	FMU - INSPECTION AND REMARKING OF FILTER MACHINED BOWL PART NUMBER Open (Next Shop Visit)			
					Due Dim1 (D)	Due Dim2	Due Dim3	New W/O	Time-Requirement of Document
									No limit
CF34-8C-73-0043	SB	01	Information Only	COMP	MFP - SPECIAL FUEL PUMP INSPECTION FOLLOWING ENGINE THRUST ROLL-BACK	Not Applicable			
					Status for Part Number	Serial Number (Position)	Description		
					4120T07P01	GJA81482 ()	STATOR - ALTERNATOR (PMA)		
					Complete document sign-up hierarchy				
					CF34-8C-73-0043/SB Rev.01	MFP - SPECIAL FUEL PUMP INSPECTION FOLLOWING ENGINE THRUST ROLL-BACK Not Applicable			
CF34-8C-73-0046	SB	00	Recommended	COMP	FMU - INTRODUCTION OF NEW CAP SEALS TO PREVENT LEAKAGE	Not Applicable			

For P/N: `CF34-8C5A1` S/N: `194977` (ENGINE)

Selection: Including Tree-Components SERVICE BULLETIN

Document-Number	Type	Rev	Compliance	A C	Subject				Status
					Status for Part Number	Serial Number (Position)	Description		
					4120T01P02	WYGB2704 ()	METERING UNIT, FUEL (FMU)		
					Original Document Requirement				
					Perform within an unlimited interval.				
					Complete document sign-up hierarchy				
					CF34-8C-73-0046/SB Rev.00	FMU - INTRODUCTION OF NEW CAP SEALS TO PREVENT LEAKAGE			Not Applicable
					> 83741-73-0002/SB* Rev.00	FMU - INTRODUCTION OF NEW CAP SEALS TO PREVENT LEAKAGE			Not Applicable by Component Serial Number
CF34-8C-73-0047	SB	00	Recommended	COMP	MFP - INTRODUCTION OF NEW FUEL PUMP				Open (Next Shop Visit)
					Status for Part Number	Serial Number (Position)	Description		
					4120T04P07	ATC55973 ()	PUMP, FUEL		
					Original Document Requirement				
					Perform within an unlimited interval.				
					Complete document sign-up hierarchy				
					CF34-8C-73-0047/SB Rev.00	MFP - INTRODUCTION OF NEW FUEL PUMP			Open (Next Shop Visit)
					> 829500-73-004/SB* Rev.00	MFP - INTRODUCTION OF NEW FUEL PUMP			Open (Next Shop Visit)
					Due Dim1 (D)	Due Dim2	Due Dim3	New W/O	Time-Requirement of Document
									No limit
CF34-8C-73-0048	SB	00	Recommended	COMP	TUBE & HOSE - INSPECTION OF MFP TO FLOWBODY FUEL TUBE AND HOSE AND IMPROVED CUSHIONED CLAMP INTRODUCTION				Open (Next Shop Visit)
					Status for Part Number	Serial Number (Position)	Description		
					CF34-8C5A1	194977 (SHOPLOC)	ENGINE		
					Due Dim1 (D)	Due Dim2	Due Dim3	New W/O	Time-Requirement of Document
									No limit Interval 0/H or 0/C or 0/D or 0/ID
CF34-8C-73-0050	SB	00	Recommended	COMP	TUBE & HOSE - INSPECTION OF THE FUEL DRAIN 2 PIPE ASSY 1 & MFP TO COOLER FUEL TUBE & HOSE				Closed 13.Nov.2020 W/O:14219724
					Status for Part Number	Serial Number (Position)	Description		
					CF34-8C5A1	194977 (SHOPLOC)	ENGINE		

For P/N: `CF34-8C5A1` S/N: `194977` (ENGINE)

Selection: Including Tree-Components SERVICE BULLETIN

Document-Number	Type	Rev	Compliance	A C	Subject					Status
					Perf Dim1 (D)	Perf Dim2	Perf Dim3	W/O	Remarks	
					13.Nov.2020	16631:00/H	17'309/C	14219724	Was due at: 17188:00/H PerfRev.: '00'	
CF34-8C-73-0052	SB	01	Recommended	COMP	MFP - MFP RELIEF VALVE PREFORMED PACKING REPLACEMENT					Not Applicable
					Status for Part Number	Serial Number (Position)		Description		
					4120T04P07	ATC55973 ()		PUMP, FUEL		
Complete document sign-up hierarchy										
CF34-8C-73-0052/SB Rev.01					MFP - MFP RELIEF VALVE PREFORMED PACKING REPLACEMENT					Not Applicable
> CF34-8E/8C-73-0040/73-0052/SB* Rev.01					MFP - MFP RELIEF VALVE PREFORMED PACKING REPLACEMENT					Not Applicable by Component Serial Number
CF34-8C-73-A0012 ->CF34-8C-AL-73-A0012/SB	SB	01	Recommended	COMP	MFP - INSPECTION/REPLACEMENT OF SPEED SENSOR PN 829599					Not Applicable by Component Serial Number
					Status for Part Number	Serial Number (Position)		Description		
					829549	03698 ()		SENSOR, N2 SPEED		
CF34-8C-73-A0049	SB	00	Recommended	COMP	FUEL AND ADDITIVES - SUSPENSION OF THE USE OF KATHON FP 1.5 BIOCIDIC TREATMENT					Closed 16.Apr.2020
					Status for Part Number	Serial Number (Position)		Description		
					CF34-8C5A1	194977 (SHOPLOC)		ENGINE		
					Perf Dim1 (D)	Perf Dim2	Perf Dim3	W/O	Remarks	
					16.Apr.2020	16378:15/H	17'062/C		PerfRev.: '00' / Reason: PN UPDATED IN PART ADMINISTRATION TO PROHIBIT USE OF KATHON FP 1.5 ON CRJ AND EJET. / Return Information: PN UPDATED IN PART ADMINISTRATION TO PROHIBIT USE OF KATHON FP 1.5 ON CRJ AND EJET.	
Reason for this Status										

For P/N: `CF34-8C5A1` S/N: `194977` (ENGINE)

Selection: Including Tree-Components SERVICE BULLETIN

Document-Number	Type	Rev	Compliance	A C	Subject	Status												
					PN UPDATED IN PART ADMINISTRATION TO PROHIBIT USE OF KATHON FP 1.5 ON CRJ AND EJET.													
CF34-8C-74-0001	SB	00	Recommended	COMP	EXCITER - IGNITION EXCITER P/N 9238M66P08 INSPECTION	Not Applicable												
					<table border="1"> <thead> <tr> <th>Status for Part Number</th> <th>Serial Number (Position)</th> <th>Description</th> </tr> </thead> <tbody> <tr> <td>9238M66P08</td> <td>UNJUY112 ()</td> <td>EXCITER - IGNITION</td> </tr> <tr> <td colspan="3">Original Document Requirement</td> </tr> <tr> <td colspan="3">Perform within an unlimited threshold.</td> </tr> </tbody> </table>	Status for Part Number	Serial Number (Position)	Description	9238M66P08	UNJUY112 ()	EXCITER - IGNITION	Original Document Requirement			Perform within an unlimited threshold.			
Status for Part Number	Serial Number (Position)	Description																
9238M66P08	UNJUY112 ()	EXCITER - IGNITION																
Original Document Requirement																		
Perform within an unlimited threshold.																		
Complete document sign-up hierarchy																		
CF34-8C-74-0001/SB Rev.00					EXCITER - IGNITION EXCITER P/N 9238M66P08 INSPECTION	Not Applicable												
> 74-126/SB* Rev.00					SCREENING OF EXCITER 10-631045-2 FOR SUSPECT DIODES	Not Applicable by Component Serial Number												
CF34-8C-74-0001	SB	00	Recommended	COMP	EXCITER - IGNITION EXCITER P/N 9238M66P08 INSPECTION	Not Applicable												
					<table border="1"> <thead> <tr> <th>Status for Part Number</th> <th>Serial Number (Position)</th> <th>Description</th> </tr> </thead> <tbody> <tr> <td>9238M66P08</td> <td>UNJUY117 ()</td> <td>EXCITER - IGNITION</td> </tr> <tr> <td colspan="3">Original Document Requirement</td> </tr> <tr> <td colspan="3">Perform within an unlimited threshold.</td> </tr> </tbody> </table>	Status for Part Number	Serial Number (Position)	Description	9238M66P08	UNJUY117 ()	EXCITER - IGNITION	Original Document Requirement			Perform within an unlimited threshold.			
Status for Part Number	Serial Number (Position)	Description																
9238M66P08	UNJUY117 ()	EXCITER - IGNITION																
Original Document Requirement																		
Perform within an unlimited threshold.																		
Complete document sign-up hierarchy																		
CF34-8C-74-0001/SB Rev.00					EXCITER - IGNITION EXCITER P/N 9238M66P08 INSPECTION	Not Applicable												
> 74-126/SB* Rev.00					SCREENING OF EXCITER 10-631045-2 FOR SUSPECT DIODES	Not Applicable by Component Serial Number												
CF34-8C-74-0002	SB	00	Optional	COMP	EXCITER - INTRODUCTION OF NEW IGNITION EXCITER VIN 10-631045-3 (P/N 9238M66P11)	On Attrition												
					<table border="1"> <thead> <tr> <th>Status for Part Number</th> <th>Serial Number (Position)</th> <th>Description</th> </tr> </thead> <tbody> <tr> <td>9238M66P08</td> <td>UNJUY112 ()</td> <td>EXCITER - IGNITION</td> </tr> </tbody> </table>	Status for Part Number	Serial Number (Position)	Description	9238M66P08	UNJUY112 ()	EXCITER - IGNITION							
Status for Part Number	Serial Number (Position)	Description																
9238M66P08	UNJUY112 ()	EXCITER - IGNITION																
Complete document sign-up hierarchy																		
CF34-8C-74-0002/SB Rev.00					EXCITER - INTRODUCTION OF NEW IGNITION EXCITER VIN 10-631045-3 (P/N 9238M66P11)	On Attrition												

For P/N: `CF34-8C5A1` S/N: `194977` (ENGINE)

Selection: Including Tree-Components SERVICE BULLETIN

Document-Number	Type	Rev	Compliance	A C	Subject	Status
> 10-631045-74-127/SB* Rev.00					IGNITION EXCITERS - INTRODUCTION OF NEW IGNITION EXCITER VIN 10-631045-3 (P/N 9238M66P11)	On Attrition
Reason for this Status						
AUTO ASSIGNED						
CF34-8C-74-0002	SB	00	Optional	COMP	EXCITER - INTRODUCTION OF NEW IGNITION EXCITER VIN 10-631045-3 (P/N 9238M66P11)	On Attrition
			Status for Part Number		Serial Number (Position)	Description
			9238M66P08		UNJUY117 ()	EXCITER - IGNITION
Complete document sign-up hierarchy						
CF34-8C-74-0002/SB Rev.00					EXCITER - INTRODUCTION OF NEW IGNITION EXCITER VIN 10-631045-3 (P/N 9238M66P11)	On Attrition
> 10-631045-74-127/SB* Rev.00					IGNITION EXCITERS - INTRODUCTION OF NEW IGNITION EXCITER VIN 10-631045-3 (P/N 9238M66P11)	On Attrition
Reason for this Status						
AUTO ASSIGNED						
CF34-8C-74-0003	SB	00	Information Only	COMP	GENERAL - SPARE PARTS RELEASE FOR CF34-8C ENGINES	Information Only
			Status for Part Number		Serial Number (Position)	Description
			CF34-8C5A1		194977 (SHOPLOC)	ENGINE
Original Document Requirement						
Perform within an unlimited threshold.						
Complete document sign-up hierarchy						
CF34-8C-74-0003/SB Rev.00					GENERAL - SPARE PARTS RELEASE FOR CF34-8C ENGINES	Information Only
> 74-128/SB* Rev.00					INTRODUCTION OF NEW CF34-8 IGNITER	Information Only
Reason for this Status						
AUTO ASSIGNED						
CF34-8C-75-0001 ->CF34-8C-AL-75-000 1/SB	SB	01	Recommended	COMP	SEAL PRESSURIZING - INSPECTION OF THE 4TH STAGE SHUT-OFF VALVE	Not Applicable by Component Serial Number

For P/N: `CF34-8C5A1` S/N: `194977` (ENGINE)

Selection: Including Tree-Components SERVICE BULLETIN

Document-Number	Type	Rev	Compliance	A C	Subject	Status	
					Status for Part Number	Serial Number (Position)	Description
					CF34-8C5A1	194977 (SHOPLOC)	ENGINE
CF34-8C-75-0002 ->CF34-8C-AL-75-000 2/SB	SB	01	Mandatory	COMP	SEAL PRESSURIZING - REPLACEMENT OF SPRV PN 4126T95P06 WITH STAGE-4 SUMP PRESS VENTURI PN 4157T34P01	Not Applicable by Component Serial Number	
					Status for Part Number	Serial Number (Position)	Description
					CF34-8C5A1	194977 (SHOPLOC)	ENGINE
CF34-8C-75-0003 ->CF34-8C-AL-75-000 3/SB	SB	02	Recommended	COMP	SEAL PRESSURIZING - INTRODUCTION OF IMPROVED 4TH STAGE SHUT-OFF VALVE	Ex Factory	
					Status for Part Number	Serial Number (Position)	Description
					CF34-8C5A1	194977 (SHOPLOC)	ENGINE
					Reason for this Status		
					AUTO ASSIGNED		
CF34-8C-75-0004 ->CF34-8C-AL-75-000 4/SB	SB	03	Recommended	COMP	SEAL PRESSURIZING - INTRODUCTION OF NEW B-SUMP PURGE AIR TUBE PN 4159T16G01	Not Applicable by Component Serial Number	
					Status for Part Number	Serial Number (Position)	Description
					CF34-8C5A1	194977 (SHOPLOC)	ENGINE
CF34-8C-75-0006	SB	00	Mandatory	COMP	SEAL PRESSURIZING - INTRODUCTION OF NEW B-SUMP PURGE;AIR TUBE PN 4157T73G01	Ex Factory	
					Status for Part Number	Serial Number (Position)	Description
					CF34-8C5A1	194977 (SHOPLOC)	ENGINE
					Reason for this Status		
					AUTO ASSIGNED		
CF34-8C-75-0009	SB	00	Information Only	COMP	GENERAL - SPARE PARTS RELEASE FOR CF34-8C5 TURBOFAN ENGINES	Information Only	

For P/N: `CF34-8C5A1` S/N: `194977` (ENGINE)

Selection: Including Tree-Components SERVICE BULLETIN

Document-Number	Type	Rev	Compliance	A C	Subject	Status						
					<table border="1"> <thead> <tr> <th>Status for Part Number</th> <th>Serial Number (Position)</th> <th>Description</th> </tr> </thead> <tbody> <tr> <td>CF34-8C5A1</td> <td>194977 (SHOPLOC)</td> <td>ENGINE</td> </tr> </tbody> </table>	Status for Part Number	Serial Number (Position)	Description	CF34-8C5A1	194977 (SHOPLOC)	ENGINE	
Status for Part Number	Serial Number (Position)	Description										
CF34-8C5A1	194977 (SHOPLOC)	ENGINE										
CF34-8C-75-0010	SB	00	Recommended	COMP	CVGA - INTRODUCTION OF MASTER CVGA PN 4120T02P05 AND SLAVE CVGA PN 4120T03P05	Not Applicable						
					<table border="1"> <thead> <tr> <th>Status for Part Number</th> <th>Serial Number (Position)</th> <th>Description</th> </tr> </thead> <tbody> <tr> <td>4120T02P07</td> <td>APM790BL ()</td> <td>ACTUATOR, MASTER COMPRESSOR VARIABLE</td> </tr> </tbody> </table>	Status for Part Number	Serial Number (Position)	Description	4120T02P07	APM790BL ()	ACTUATOR, MASTER COMPRESSOR VARIABLE	
Status for Part Number	Serial Number (Position)	Description										
4120T02P07	APM790BL ()	ACTUATOR, MASTER COMPRESSOR VARIABLE										
Complete document sign-up hierarchy												
CF34-8C-75-0010/SB Rev.00					CVGA - INTRODUCTION OF MASTER CVGA PN 4120T02P05 AND SLAVE CVGA PN 4120T03P05	Not Applicable						
> CF34-8C7510/8E756/SB* Rev.00					CVG ACTUATOR - INTRODUCTION OF MASTER CVG ACTUATOR P/N:4120T02P05 AND SLAVE CVG ACTUATOR P/N:4120T03P05	Not Applicable by Component Serial Number						
CF34-8C-75-0011	SB	00	Recommended	COMP	CVGA - MASTER CVGA PN 4120T02P03 & PN 4120T02P05 - SPECIAL INSPECTION FOR FADEC FAULTS	Not Applicable						
					<table border="1"> <thead> <tr> <th>Status for Part Number</th> <th>Serial Number (Position)</th> <th>Description</th> </tr> </thead> <tbody> <tr> <td>4120T02P07</td> <td>APM790BL ()</td> <td>ACTUATOR, MASTER COMPRESSOR VARIABLE</td> </tr> </tbody> </table>	Status for Part Number	Serial Number (Position)	Description	4120T02P07	APM790BL ()	ACTUATOR, MASTER COMPRESSOR VARIABLE	
Status for Part Number	Serial Number (Position)	Description										
4120T02P07	APM790BL ()	ACTUATOR, MASTER COMPRESSOR VARIABLE										
Replacement Information												
					This Document CANCELS	CRJ700/900-SL-73-004/SL Rev.02						
Complete document sign-up hierarchy												
CF34-8C-75-0011/SB Rev.00					CVGA - MASTER CVGA PN 4120T02P03 & PN 4120T02P05 - SPECIAL INSPECTION FOR FADEC FAULTS	Not Applicable						
					Replacement Information							
					This Document CANCELS	CRJ700/900-SL-73-004/SL Rev.02						
> CF34-8C7511/8E757/SB* Rev.01					CVG ACTUATOR - MASTER CVG ACTUATOR PN 4120T02P03 AND PN 4120T02P05 - SPECIAL INSPECTION FOR FADEC FAULTS	Not Applicable by Component Serial Number						
CF34-8C-75-0012	SB	01	Recommended	COMP	CVGA - INTRODUCTION OF MASTER CVGA PN 4120T02P06 AND PN 4120T02P07	Not Applicable						
					<table border="1"> <thead> <tr> <th>Status for Part Number</th> <th>Serial Number (Position)</th> <th>Description</th> </tr> </thead> <tbody> </tbody> </table>	Status for Part Number	Serial Number (Position)	Description				
Status for Part Number	Serial Number (Position)	Description										

For P/N: `CF34-8C5A1` S/N: `194977` (ENGINE)

Selection: Including Tree-Components SERVICE BULLETIN

Document-Number	Type	Rev	Compliance	A C	Subject	Status
					4120T02P07 APM790BL () ACTUATOR, MASTER COMPRESSOR VARIABLE	
Complete document sign-up hierarchy						
CF34-8C-75-0012/SB Rev.01					CVGA - INTRODUCTION OF MASTER CVGA PN 4120T02P06 AND PN 4120T02P07	Not Applicable
> CF34-8C7512/8E758/SB* Rev.01					CVG ACTUATOR - INTRODUCTION OF MASTER CVG ACTUATOR P/N:4120T02P06 AND P/N:4120T02P07	Not Applicable by Component Serial Number
CF34-8C-75-0013	SB	02	Recommended	COMP	OBV - INTRODUCTION OF REWORKED OPERABILITY BLEED START VALVE PN 4123T71P03	Not Applicable
Status for Part Number						
5000728-106 PFBATY56 () VALVE, OPERABILITY BLEED START (OBV)						
Complete document sign-up hierarchy						
CF34-8C-75-0013/SB Rev.02					OBV - INTRODUCTION OF REWORKED OPERABILITY BLEED START VALVE PN 4123T71P03	Not Applicable
> 5000728-80-001/SB* Rev.02					OPERABILITY BLEED VALVE - INTRODUCTION OF REWORKED OPERABILITY BLEED START VALVE PN 4123T71P03	Not Applicable by Component Serial Number / Special Text: BY PART NUMBER POST SB
CF34-8C-75-0014	SB	00	Optional	COMP	MANIFOLD - REDESIGNED BLEED AIR MANIFOLD AND ASSOCIATED COMPONENTS FOR THE OBV	Not Applicable by Component Serial Number
Status for Part Number						
CF34-8C5A1 194977 (SHOPLOC) ENGINE						
CF34-8C-75-0016	SB	00	Optional	COMP	OBV - UPGRADE THE OBV P/N 4123T71P02 OR PN 4123T71P03 TO PN 4123T71P04 CONFIGURATION	Superseded (Superseded)
Status for Part Number						
5000728-106 PFBATY56 () VALVE, OPERABILITY BLEED START (OBV)						
Replacement Information						
This Document has been SUPERSEDED BY CF34-8C-75-0025/SB Rev.01						

For P/N: `CF34-8C5A1` S/N: `194977` (ENGINE)

Selection: Including Tree-Components SERVICE BULLETIN

Document-Number	Type	Rev	Compliance	A C	Subject	Status
					Reason for this Status	
					Manually deassigned after Document Cancelled or Superseded	
CF34-8C-75-0017 ->CF34-8C-AL-75-0017/SB	SB	02	Recommended	COMP	OBV - REPLACEMENT OF OBV VIN 3291552-2 (P/N 4121T67P02) AND VIN 3291552-4 (P/N 4121T67P04)	Superseded (Not Applicable by Component Serial Number / Special Text: NOT APPLICABLE BY PART NUMBER)
					Status for Part Number	
					5000728-106	
					Serial Number (Position)	
					PFBATY56 ()	
					Description	
					VALVE, OPERABILITY BLEED START (OBV)	
					Replacement Information	
					This Document has been SUPERSEDED BY	CF34-8C-75-0023/SB Rev.00
CF34-8C-75-0019	SB	01	Mandatory	COMP	OBV - INSPECTION OF OBV FITTING AND OBV SYSTEM LINKS	Closed 13.Dec.2017 W/O:13101037
					Status for Part Number	
					CF34-8C5A1	
					Serial Number (Position)	
					194977 (SHOPLOC)	
					Description	
					ENGINE	
					Perf Dim1 (D)	
					13.Dec.2017	
					Perf Dim2	
					12046:10/H	
					Perf Dim3	
					12'719/C	
					W/O	
					13101037	
					Remarks	
					Was due at: 12323:16/H PerfRev.: '01'	
CF34-8C-75-0020	SB	04	Mandatory	COMP	OBV - REPETITIVE INSPECTION OF OBV FITTINGS AND OBV SYSTEM LINKS	Repetitive
					Status for Part Number	
					CF34-8C5A1	
					Serial Number (Position)	
					194977 (SHOPLOC)	
					Description	
					ENGINE	
					Due Dim1 (D)	
					Due Dim2	
					17511:00/H	
					Due Dim3	
					New W/O	
					Time-Requirement of Document	
					Interval 880/H	
					Perf Dim1 (D)	
					17.Nov.2020	
					Perf Dim2	
					16631:00/H	
					Perf Dim3	
					17'309/C	
					W/O	
					14007621	
					Remarks	
					Was due at: 16734:47/H PerfRev.: '04'	
CF34-8C-75-0021	SB	00	Information Only	COMP	GENERAL - SPARE PARTS RELEASE FOR CF34-8C ENGINES	Information Only
					Status for Part Number	
					CF34-8C5A1	
					Serial Number (Position)	
					194977 (SHOPLOC)	
					Description	
					ENGINE	
					Reason for this Status	

For P/N: `CF34-8C5A1` S/N: `194977` (ENGINE)

Selection: Including Tree-Components SERVICE BULLETIN

Document-Number	Type	Rev	Compliance	A C	Subject	Status			
					AUTO ASSIGNED				
CF34-8C-75-0022	SB	03	Information Only	COMP	GENERAL - DETAILED INSPECTION OF OBV RETURN AND SUPPLY FITTINGS TORQUE - *** LIMITED DISTRIBUTION ***	Information Only			
					Status for Part Number	Serial Number (Position)	Description		
					CF34-8C5A1	194977 (SHOPLOC)	ENGINE		
					Reason for this Status				
					AUTO ASSIGNED				
CF34-8C-75-0023	SB	00	Recommended	COMP	OBV - REWORK OF OBV PN 4123T71P04) TO PN 4123T71P05	Superseded (Open)			
					Status for Part Number	Serial Number (Position)	Description		
					5000728-106	PFBATY56 ()	VALVE, OPERABILITY BLEED START (OBV)		
					Replacement Information				
					This Document SUPERSEDES		CF34-8C-75-0017/SB Rev.02		
					This Document has been SUPERSEDED BY		CF34-8C-75-0027/SB Rev.00		
					Complete document sign-up hierarchy				
CF34-8C-75-0023/SB Rev.00					OBV - REWORK OF OBV PN 4123T71P04) TO PN 4123T71P05		Open		
					Replacement Information				
					This Document SUPERSEDES		CF34-8C-75-0017/SB Rev.02		
					This Document has been SUPERSEDED BY		CF34-8C-75-0027/SB Rev.00		
> 5080046-80-001/SB* Rev.00					OBV - REWORK OF OPERABILITY BLEED VALVE VIN 5080046-101(4123T71P04) TO VIN 5080046-101 (4123T71P04) TO VIN 5080046-102 (4123T71P05)		Open (Next Shop Visit)		
					Due Dim1 (D)	Due Dim2	Due Dim3	New W/O	Time-Requirement of Document
									No limit
CF34-8C-75-0024	SB	00	Information Only	COMP	GENERAL - SPARE PARTS RELEASE FOR CF34-8C ENGINES	Information Only			
					Status for Part Number	Serial Number (Position)	Description		
					CF34-8C5A1	194977 (SHOPLOC)	ENGINE		
					Reason for this Status				
					AUTO ASSIGNED				

For P/N: `CF34-8C5A1` S/N: `194977` (ENGINE)

Selection: Including Tree-Components SERVICE BULLETIN

Document-Number	Type	Rev	Compliance	A C	Subject	Status			
CF34-8C-75-0025	SB	01	Mandatory	COMP	OBV - REPLACEMENT AND UPGRADE OF SUSPECT POPULATION OF OBVS PN 4123T71P02 / PN 4123T71P03 & PN 4123T71P04	Not Applicable by Component Serial Number			
					Status for Part Number	Serial Number (Position)	Description		
					5000728-106	PFBATY56 ()	VALVE, OPERABILITY BLEED START (OBV)		
					Replacement Information				
					This Document SUPERSEDES	CF34-8C-75-0016/SB Rev.00			
CF34-8C-75-0026	SB	00	Mandatory	COMP	OBV - INTRODUCTION OF OBV VIN 5080046-103 (P/N 4123T71P06)	Open (Next Shop Visit)			
					Status for Part Number	Serial Number (Position)	Description		
					5000728-106	PFBATY56 ()	VALVE, OPERABILITY BLEED START (OBV)		
					Original Document Requirement				
					Perform within an unlimited interval.				
					Complete document sign-up hierarchy				
					CF34-8C-75-0026/SB Rev.00	OBV - INTRODUCTION OF OBV VIN 5080046-103 (P/N 4123T71P06)		Open (Next Shop Visit)	
					> CF34-8C7526/8E7521/SB* Rev.00	OBV - INTRODUCTION OF OBV VIN 5080046-103 (P/N 4123T71P06)		Open	
					Due Dim1 (D)	Due Dim2	Due Dim3	New W/O	Time-Requirement of Document
					24.Feb.2025				Perform initially within 32/MT (effective from Effective Date 24.Jun.2022)
CF34-8C-75-0027	SB	00	Recommended	COMP	OBV - REWORK OF OBV PN 4123T71P04 & PN 4123T71P05 TO PN 4123T71P06	Open			
					Status for Part Number	Serial Number (Position)	Description		
					5000728-106	PFBATY56 ()	VALVE, OPERABILITY BLEED START (OBV)		
					Replacement Information				
					This Document SUPERSEDES	CF34-8C-75-0023/SB Rev.00			
					Complete document sign-up hierarchy				
					CF34-8C-75-0027/SB Rev.00	OBV - REWORK OF OBV PN 4123T71P04 & PN 4123T71P05 TO PN 4123T71P06		Open	

For P/N: `CF34-8C5A1` S/N: `194977` (ENGINE)

Selection: Including Tree-Components SERVICE BULLETIN

Document-Number	Type	Rev	Compliance	A C	Subject	Status
Replacement Information						
This Document SUPERSEDES					CF34-8C-75-0023/SB Rev.00	
> 5080046-80-002/SB* Rev.00					OBV - REWORK OF OBV VIN 5080046-101 (P/N 4123T71P04) AND VIN 5080046-102 (P/N 4123T71P05) TO VIN 5080046-103 (P/N 4123T71P06)	
Due Dim1 (D)		Due Dim2		Due Dim3		New W/O
						No limit
CF34-8C-75-0028	SB	01	Mandatory	COMP	CVGA - MASTER COMPRESSOR VG ACTUATOR AND SLAVE COMPRESSOR VG ACTUATOR ONE-TIME INSPECTION	Closed 03.Aug.2022 W/O:14530046
Status for Part Number		Serial Number (Position)		Description		
CF34-8C5A1		194977 (SHOPLOC)		ENGINE		
Original Document Requirement						
Perform within an unlimited threshold.						
Complete document sign-up hierarchy						
CF34-8C-75-0028/SB Rev.01					CVGA - MASTER COMPRESSOR VG ACTUATOR AND SLAVE COMPRESSOR VG ACTUATOR ONE-TIME INSPECTION	
> CF34-8C-75-0028-P01/SB* Rev.01					MASTER AND SLAVE CVG ACTUATORS ONE-TIME INSPECTION FOR A/C STORED MORE THAN 250 DAYS ON COASTLINE LOCATION	
Perf Dim1 (D)		Perf Dim2		Perf Dim3		W/O
03.Aug.2022		16631:00/H		17'309/C		14530046
Remarks						
Was due at: 16631:00/H PerfRev.: '01'						
> CF34-8C-75-0028-P02/SB* Rev.01					MASTER AND SLAVE CVG ACTUATORS ONE-TIME INSPECTION FOR A/C STORED MORE THAN 100 DAYS BUT LESS THAN 250 DAYS ON COASTLINE LOCATION	
Not Applicable by Component Serial Number						
CF34-8C-75-0028-P01	SB	01	Mandatory	COMP	MASTER AND SLAVE CVG ACTUATORS ONE-TIME INSPECTION FOR A/C STORED MORE THAN 250 DAYS ON COASTLINE LOCATION	Closed 03.Aug.2022 W/O:14530046
Status for Part Number		Serial Number (Position)		Description		
CF34-8C5A1		194977 (SHOPLOC)		ENGINE		
Perf Dim1 (D)		Perf Dim2		Perf Dim3		W/O
03.Aug.2022		16631:00/H		17'309/C		14530046
Remarks						
Was due at: 16631:00/H PerfRev.: '01'						

For P/N: `CF34-8C5A1` S/N: `194977` (ENGINE)

Selection: Including Tree-Components SERVICE BULLETIN

Document-Number	Type	Rev	Compliance	A C	Subject	Status
CF34-8C-75-0028-P02	SB	01	Mandatory	COMP	MASTER AND SLAVE CVG ACTUATORS ONE-TIME INSPECTION FOR A/C STORED MORE THAN 100 DAYS BUT LESS THAN 250 DAYS ON COASTLINE LOCATION	Not Applicable by Component Serial Number
					Status for Part Number	Serial Number (Position)
					CF34-8C5A1	194977 (SHOPLOC)
					Description	
					ENGINE	
CF34-8C-75-A0007 ->CF34-8C-AL-75-A0007/SB	SB	03	Recommended	COMP	CVGA - MASTER CVGA PN 4120T02P02 - SPECIAL INSPECTION FOR FADEC FAULTS	Not Applicable by Component Serial Number
					Status for Part Number	Serial Number (Position)
					4120T02P07	APM790BL ()
					Description	
					ACTUATOR, MASTER COMPRESSOR VARIABLE	
CF34-8C-75-A0015 ->CF34-8C-AL-75-A0015/SB	SB	00	Recommended	COMP	CVGA - GENERAL VISUAL INSPECTION;OF MASTER COMPRESSOR VG ACTUATOR VIN 1211508-007 (P/N 4120T02P07)	Not Applicable by Component Serial Number
					Status for Part Number	Serial Number (Position)
					4120T02P07	APM790BL ()
					Description	
					ACTUATOR, MASTER COMPRESSOR VARIABLE	
CF34-8C-77-0003	SB	00	Optional	COMP	HARNESS - W5 GREEN CABLE RH ENGINE COMPONENTS - INTRODUCTION OF BRACKET PN 4123T73G01 WITH OIL TUBE CLAMPING POINT	Not Applicable by Component Serial Number
					Status for Part Number	Serial Number (Position)
					CF34-8C5A1	194977 (SHOPLOC)
					Description	
					ENGINE	
CF34-8C-77-0005 ->CF34-8C-AL-77-0005/SB	SB	00	Recommended	COMP	HARNESS - W5 GREEN CABLE ENGINE COMPONENTS - ONE-TIME INSPECTION AND REPAIR OF IGNITION EXCITER CONNECTORS	Not Applicable by Component Serial Number
					Status for Part Number	Serial Number (Position)
					CF34-8C5A1	194977 (SHOPLOC)
					Description	
					ENGINE	
CF34-8C-77-0007	SB	00	Recommended	COMP	OPS - INTRODUCTION OF OIL PRESSURE SWITCH P/N 4120T17P03	Ex Factory

For P/N: `CF34-8C5A1` S/N: `194977` (ENGINE)

Selection: Including Tree-Components SERVICE BULLETIN

Document-Number	Type	Rev	Compliance	A C	Subject	Status												
					<table border="1"> <tr> <th>Status for Part Number</th> <th>Serial Number (Position)</th> <th>Description</th> </tr> <tr> <td>4120T17P03</td> <td>CFL5855D ()</td> <td>SWITCH - LOW OIL PRESSURE (LOPS)</td> </tr> <tr> <th colspan="3">Reason for this Status</th> </tr> <tr> <td colspan="3">AUTO ASSIGNED</td> </tr> </table>	Status for Part Number	Serial Number (Position)	Description	4120T17P03	CFL5855D ()	SWITCH - LOW OIL PRESSURE (LOPS)	Reason for this Status			AUTO ASSIGNED			
Status for Part Number	Serial Number (Position)	Description																
4120T17P03	CFL5855D ()	SWITCH - LOW OIL PRESSURE (LOPS)																
Reason for this Status																		
AUTO ASSIGNED																		
CF34-8C-77-0008 ->CF34-8C-AL-77-0008/SB	SB	01	Recommended	COMP	OIL BYPASS SENSOR - INTRODUCTION OF IMPROVED OIL FILTER BYPASS SENSOR P/N 4060T64P04	On Attrition												
					<table border="1"> <tr> <th>Status for Part Number</th> <th>Serial Number (Position)</th> <th>Description</th> </tr> <tr> <td>CF34-8C5A1</td> <td>194977 (SHOPLOC)</td> <td>ENGINE</td> </tr> <tr> <th colspan="3">Reason for this Status</th> </tr> <tr> <td colspan="3">When the component is route for repair</td> </tr> </table>	Status for Part Number	Serial Number (Position)	Description	CF34-8C5A1	194977 (SHOPLOC)	ENGINE	Reason for this Status			When the component is route for repair			
Status for Part Number	Serial Number (Position)	Description																
CF34-8C5A1	194977 (SHOPLOC)	ENGINE																
Reason for this Status																		
When the component is route for repair																		
CF34-8C-77-0011	SB	00	Information Only	COMP	OPT - INTRODUCTION OF OIL PRESSURE TRANSMITTER PN 4120T16P02 (VIN APTE-4A-1250-130D) TO CF34-8C IPC	Information Only												
					<table border="1"> <tr> <th>Status for Part Number</th> <th>Serial Number (Position)</th> <th>Description</th> </tr> <tr> <td>CF34-8C5A1</td> <td>194977 (SHOPLOC)</td> <td>ENGINE</td> </tr> <tr> <th colspan="3">Reason for this Status</th> </tr> <tr> <td colspan="3">AUTO ASSIGNED</td> </tr> </table>	Status for Part Number	Serial Number (Position)	Description	CF34-8C5A1	194977 (SHOPLOC)	ENGINE	Reason for this Status			AUTO ASSIGNED			
Status for Part Number	Serial Number (Position)	Description																
CF34-8C5A1	194977 (SHOPLOC)	ENGINE																
Reason for this Status																		
AUTO ASSIGNED																		
CF34-8C-77-0012	SB	00	Information Only	COMP	GENERAL - SPARE PARTS RELEASE FOR CF34-8C ENGINES	Information Only												
					<table border="1"> <tr> <th>Status for Part Number</th> <th>Serial Number (Position)</th> <th>Description</th> </tr> <tr> <td>CF34-8C5A1</td> <td>194977 (SHOPLOC)</td> <td>ENGINE</td> </tr> <tr> <th colspan="3">Reason for this Status</th> </tr> <tr> <td colspan="3">SPARE PART RELEASE SERVICE BULLETING / CAT 8 - FOR INFORMATION</td> </tr> </table>	Status for Part Number	Serial Number (Position)	Description	CF34-8C5A1	194977 (SHOPLOC)	ENGINE	Reason for this Status			SPARE PART RELEASE SERVICE BULLETING / CAT 8 - FOR INFORMATION			
Status for Part Number	Serial Number (Position)	Description																
CF34-8C5A1	194977 (SHOPLOC)	ENGINE																
Reason for this Status																		
SPARE PART RELEASE SERVICE BULLETING / CAT 8 - FOR INFORMATION																		
CF34-8C-77-0013	SB	00	Optional	COMP	OPT - INTRODUCTION OF A NEW OIL PRESSURE TRANSMITTER VIN APTE-4C-1250-130D (PN 4120T16P03)	On Attrition												
					<table border="1"> <tr> <th>Status for Part Number</th> <th>Serial Number (Position)</th> <th>Description</th> </tr> <tr> <td>4120T16P01</td> <td>KUL06317 ()</td> <td>TRANSMITTER - OIL PRESSURE (OPT)</td> </tr> </table>	Status for Part Number	Serial Number (Position)	Description	4120T16P01	KUL06317 ()	TRANSMITTER - OIL PRESSURE (OPT)							
Status for Part Number	Serial Number (Position)	Description																
4120T16P01	KUL06317 ()	TRANSMITTER - OIL PRESSURE (OPT)																

For P/N: `CF34-8C5A1` S/N: `194977` (ENGINE)

Selection: Including Tree-Components SERVICE BULLETIN

Document-Number	Type	Rev	Compliance	A C	Subject	Status			
CF34-8C-77-0014	SB	00	Recommended	COMP	ITT - INTRODUCTION OF NEW UPPER AND LOWER THERMOCOUPLE ASSY FOR HOT AND HARSH ENVIRONMENTS	On Attrition			
					Status for Part Number	Serial Number (Position)	Description		
					CF34-8C5A1	194977 (SHOPLOC)	ENGINE		
					Reason for this Status				
					POST 8C-77-0014 ITT PROBES ACCEPTABLE PN FOR NON H&H HOP CF34-8C ENGINES				
CF34-8C-77-0016	SB	00	Information Only	COMP	ITT - THERMOCOUPLE ASSY 10-PROBE HARNESS (8C5 MODELS) LIMITED DISTRIBUTION SERVICE BULLETIN	Superseded (Superseded)			
					Status for Part Number	Serial Number (Position)	Description		
					CF34-8C5A1	194977 (SHOPLOC)	ENGINE		
					Replacement Information				
					This Document has been SUPERSEDED BY		CF34-8C-77-0018/SB Rev.01		
CF34-8C-77-0017	SB	00	Recommended	COMP	ITT - PROACTIVE REPLACEMENT INTERVAL RECOMMENDATION FOR CUSTOMERS WITH 10-PROBE THERMOCOUPLE ASSY	Not Applicable by Component Serial Number			
					Status for Part Number	Serial Number (Position)	Description		
					CF34-8C5A1	194977 (SHOPLOC)	ENGINE		
CF34-8C-77-0018	SB	01	Optional	COMP	ITT - CF34-8C DOUBLE 5-PROBE ITT SYSTEM INTRODUCTION	Open			
					Status for Part Number	Serial Number (Position)	Description		
					CF34-8C5A1	194977 (SHOPLOC)	ENGINE		
					Replacement Information				
					This Document SUPERSEDES		CF34-8C-77-0016/SB Rev.00		
					Due Dim1 (D)	Due Dim2	Due Dim3	New W/O	Time-Requirement of Document
									No limit
CF34-8C-79-0002 ->CF34-8C-AL-79-000 2/SB	SB	00	Optional	COMP	CHIP DETECTOR - INTRODUCTION OF INCREASED LENGTH BOLTS TO SELF-CLOSING VALVE	Not Applicable			
					Status for Part Number	Serial Number (Position)	Description		

For P/N: `CF34-8C5A1` S/N: `194977` (ENGINE)

Selection: Including Tree-Components SERVICE BULLETIN

Document-Number	Type	Rev	Compliance	A C	Subject	Status	
					CF34-8C5A1 194977 (SHOPLOC) ENGINE		
CF34-8C-79-0003	SB	00	Optional	COMP	HOSE & TUBE - INTRODUCTION OF REDESIGNED AFT C-SUMP SUPPLY AND SCAVENGE OIL TUBES	Not Applicable by Component Serial Number	
					Status for Part Number	Serial Number (Position)	Description
					CF34-8C5A1	194977 (SHOPLOC)	ENGINE
CF34-8C-79-0004 ->CF34-8C-AL-79-0004/SB	SB	00	Recommended	COMP	TANK - INTRODUCTION OF SUPPORT PN 4138T96P03 AND ADAPTER BRACKET PN 4157T68P01	Not Applicable by Component Serial Number	
					Status for Part Number	Serial Number (Position)	Description
					CF34-8C5A1	194977 (SHOPLOC)	ENGINE
CF34-8C-79-0005 ->CF34-8C-AL-79-0005/SB	SB	01	Optional	COMP	HOSE & TUBE - INTRODUCTION OF C-SUMP OIL TUBE AND HOSE PN 4159T17P01	Not Applicable	
					Status for Part Number	Serial Number (Position)	Description
					CF34-8C5A1	194977 (SHOPLOC)	ENGINE
CF34-8C-79-0006 ->CF34-8C-AL-79-0006/SB	SB	00	Optional	COMP	PUMP / FILTER - INTRODUCTION OF LUBE AND SCAVENGE OIL PUMP PN 4119T01P03, OIL FILTER MODULE PN 4119T04P02, LUBE AND SCAVENGE PUMP...	Not Applicable	
					Status for Part Number	Serial Number (Position)	Description
					CF34-8C5A1	194977 (SHOPLOC)	ENGINE
CF34-8C-79-0007	SB	01	Optional	COMP	TANK - INTRODUCTION OF OIL TANK UPPER ADAPTER PN 4121T69P03	Ex Factory	
					Status for Part Number	Serial Number (Position)	Description
					CF34-8C5A1	194977 (SHOPLOC)	ENGINE
					Reason for this Status		
					This SB has been introduced in production to these CF34-8C turbofan engines		

For P/N: `CF34-8C5A1` S/N: `194977` (ENGINE)

Selection: Including Tree-Components SERVICE BULLETIN

Document-Number	Type	Rev	Compliance	A C	Subject	Status	
CF34-8C-79-0009 ->CF34-8C-AL-79-000 9/SB	SB	07	Information Only	COMP	OIL & ADDITIVES - APPROVED OILS	Information Only	
					Status for Part Number	Serial Number (Position)	Description
					CF34-8C5A1	194977 (SHOPLOC)	ENGINE
					Reason for this Status		
					AUTO ASSIGNED		
CF34-8C-79-0010	SB	00	Optional	COMP	PUMP - REPLACEMENT OF LUBE AND SCAVENGE PUMP SEALS FOR HTS OIL USE	Not Applicable	
					Status for Part Number	Serial Number (Position)	Description
					4119T01P03	LJAA2118 ()	PUMP - LUBE AND SCAVENGE OIL
					Original Document Requirement		
					Perform within an unlimited interval.		
					Complete document sign-up hierarchy		
					CF34-8C-79-0010/SB Rev.00	PUMP - REPLACEMENT OF LUBE AND SCAVENGE PUMP SEALS FOR HTS OIL USE	Not Applicable
					> LR47050-79-002/SB* Rev.00	PUMP - REPLACEMENT OF LUBE AND SCAVENGE PUMP SEALS (PREFORMED PACKINGS AND RETAINING RINGS)	Not Applicable by Component Serial Number
CF34-8C-79-0011	SB	00	Optional	COMP	FILTER - REPLACEMENT OF OIL FILTER MODULE P/N 4119T04P01, VALVE SEAL, PREFORMED PACKINGS AND RETAINING RING	Not Applicable	
					Status for Part Number	Serial Number (Position)	Description
					4119T04P02	LJAD2141 ()	MODULE, OIL FILTER
					Original Document Requirement		
					Perform within an unlimited interval.		
					Complete document sign-up hierarchy		
					CF34-8C-79-0011/SB Rev.00	FILTER - REPLACEMENT OF OIL FILTER MODULE P/N 4119T04P01, VALVE SEAL, PREFORMED PACKINGS AND RETAINING RING	Not Applicable
					> LR47170-79-001/SB* Rev.00	OIL FILTER MODULE - REPLACEMENT OF OIL FILTER MODULE P/N 4119T04P01, VALVE SEAL, PREFORMED PACKINGS AND RETAINING RING	Not Applicable by Component Serial Number
CF34-8C-79-0012	SB	00	Information Only	COMP	GENERAL - SPARE PARTS RELEASE FOR CF34-8C ENGINES	Information Only	

For P/N: `CF34-8C5A1` S/N: `194977` (ENGINE)

Selection: Including Tree-Components SERVICE BULLETIN

Document-Number	Type	Rev	Compliance	A C	Subject			Status
					Status for Part Number	Serial Number (Position)	Description	
					CF34-8C5A1	194977 (SHOPLOC)	ENGINE	

Executed: 15.Feb.2023
Name: Gregory HOLLNER
Title: Powerplant Manager





1100 Holland Drive
Boca Raton, FL 33487
<https://www.asiaero.net/>
O: 561-997-6922

6. Repeat Inspections

THE INFORMATION CONTAINED HEREIN HAS BEEN OBTAINED FROM SOURCES (PREVIOUS OWNERS, OPERATORS AND/OR REPAIR AGENIES) WHICH WE BELIEVE TO BE RELIABLE. THE INSTALLER OF THESE PARTS HAS THE ULTIMATE RESPONSIBILITY FOR USE OF THIS INFORMATION.



1100 Holland Drive
Boca Raton, FL 33487
<https://www.asiaero.net/>
O: 561-997-6922

This page intentionally left blank

THE INFORMATION CONTAINED HEREIN HAS BEEN OBTAINED FROM SOURCES (PREVIOUS OWNERS, OPERATORS AND/OR REPAIR AGENIES) WHICH WE BELIEVE TO BE RELIABLE. THE INSTALLER OF THESE PARTS HAS THE ULTIMATE RESPONSIBILITY FOR USE OF THIS INFORMATION.



1100 Holland Drive
Boca Raton, FL 33487
<https://www.asiaero.net/>
O: 561-997-6922

7. Preservation Statement

THE INFORMATION CONTAINED HEREIN HAS BEEN OBTAINED FROM SOURCES (PREVIOUS OWNERS, OPERATORS AND/OR REPAIR AGENIES) WHICH WE BELIEVE TO BE RELIABLE. THE INSTALLER OF THESE PARTS HAS THE ULTIMATE RESPONSIBILITY FOR USE OF THIS INFORMATION.



HOP! Direction Engineering Maintenance DEM	Formulaire/Fiche PRESERVATION SHEET - FUEL SYSTEM - ENGINE & ACCESSORY IDENTIFICATION	FDM-MNT-010 Page : 1/2 V3
		22/09/2022

**Attestation de préservation du circuit carburant
 sur un moteur ou équipement
 En vue d'un stockage longue durée ou d'un transport aérien**
**Certificate of preservation of the fuel system
 on an engine or equipment
 For long-term storage or air transport**

Désignation du matériel <i>Description</i>	ENGINE	Observation <i>Observation</i>	
Part Number <i>Part Number</i>	CF34-8C5A1	BRAYCO 599 MIXED WITH BP2380 LUBRICATION OIL	
Serial Number <i>Serial Number</i>	194977		
Huile de preservation utilisée <i>Inhibitor Oil brand used</i>	BRAYCO 599		
		Oui/Yes	Non/No
Equipelement muni de bouchons obturateur <i>Engine protective coverings, caps and plugs installed on all the engine openings</i>		YES	
Conditionnement sac plastique étanche <i>Engine covers / Plastic wrapping installed</i>		YES	
Sacs dessiccant <i>Dessicant bags installed</i>		YES	
		Serviceable	Unserviceable
Statut du matériel <i>Condition of equipment</i>		YES	
Provenance <i>Origin</i> ENGINE REMOVED FROM A/C MSN 019016		Ordre d'exécution : Work Order 14806454	
	Nom/Name	Signature/Stamp	
Technicien <i>Operator</i>	GREGOR JEVNIKAR 	SOLINAIR D.O.O., SI.145.04	
Date de préservation <i>Preservation start date</i>		02.12.2022	
Préservation court terme <i>Short term preservation</i>		Préservation long terme <i>Long term preservation</i>	X
Transport par camion <i>Highway Transportation</i>	X	Transport par avion <i>Air Cargo Transportation</i>	
Butée de préservation <i>Preservation limit date NOT to exceed</i>		02.12.2024	
Moteur libre de tous fluides voir page #2 <i>Purging of Hazardous Materials see page #2</i>		Oui/Yes	Non/No
		YES	

HOP! Direction Engineering Maintenance DEM	Formulaire/Fiche PRESERVATION SHEET - FUEL SYSTEM - ENGINE & ACCESSORY IDENTIFICATION	FDM-MNT-010 Page : 2/2 V3
		22/09/2022

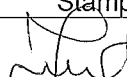
Purging of Hazardous Materials

Engine	P/N		S/N	
CF34-8C5A1	CF34-8C5A1		194977	
	Oil Tank	AGB	Fuel System	Hydraulic System
Drain Performed	X	X	X	X
Trigramme				
Exécution date	02.12.2022			
Departement	SOLINAIR MRO, SI.145.04			
Technician	Name		Stamp	
	GREGOR JEVNIKAR		 	

AWB ou Numéro d'expédition <i>AWB or shipment number</i>	NO AWB DUE TO ROAD TRANSPORT. TRANSPORT UNDER CONTROL OF HOP! LOGISTICS
---	---

This document is to certify to the best of HOP knowledge, that all fuels and oils have been drained and purged from engine.

Engine is completely sealed and all open ports are capped and plugged, engine is in shipping/preservation state. Not restricted as per IATA special provision A70.



1100 Holland Drive
Boca Raton, FL 33487
<https://www.asiaero.net/>
O: 561-997-6922

8. Non-Incident Statement

THE INFORMATION CONTAINED HEREIN HAS BEEN OBTAINED FROM SOURCES (PREVIOUS OWNERS, OPERATORS AND/OR REPAIR AGENIES) WHICH WE BELIEVE TO BE RELIABLE. THE INSTALLER OF THESE PARTS HAS THE ULTIMATE RESPONSIBILITY FOR USE OF THIS INFORMATION.

NON INCIDENT STATEMENT

HOP! certifies that, to the best of its knowledge, and only during the period when operated in its fleet, the following engine:

- Model: CF34-8C5A1
- Serial Number: 194977
- Operated Period: From 12.Jan.2011 to 15.Mar.2023
- Total Hours Since New: 16702:00
- Total Cycles Since New: 17382

- Was NOT removed from an aircraft that was involved in an accident or incident as defined in ICAO Convention Annex 13, nor major failure or fire unless its airworthiness status was re-established by an approved maintenance organisation.

- Was NOT obtained from nor operated by any government or military sources.

- All parts are Non PMA/DER Parts.

- Has NOT been immersed in salt water or otherwise exposed to corrosive agents outside normal operation.

- Did NOT experienced exceedance unless its airworthiness status was re-established by an approved maintenance organisation in accordance with OEM approved manuals.

- Was operated and maintained in accordance with OEM approved manuals.

Executed: 15.Mar.2023

By: HOP!

Name: Gregory HOLLNER

Title: Powerplant Manager





1100 Holland Drive
Boca Raton, FL 33487
<https://www.asiaero.net/>
O: 561-997-6922

9. Borescope Inspection Report

THE INFORMATION CONTAINED HEREIN HAS BEEN OBTAINED FROM SOURCES (PREVIOUS OWNERS, OPERATORS AND/OR REPAIR AGENIES) WHICH WE BELIEVE TO BE RELIABLE. THE INSTALLER OF THESE PARTS HAS THE ULTIMATE RESPONSIBILITY FOR USE OF THIS INFORMATION.



1100 Holland Drive
Boca Raton, FL 33487
<https://www.asiaero.net/>
O: 561-997-6922

This page intentionally left blank

THE INFORMATION CONTAINED HEREIN HAS BEEN OBTAINED FROM SOURCES (PREVIOUS OWNERS, OPERATORS AND/OR REPAIR AGENIES) WHICH WE BELIEVE TO BE RELIABLE. THE INSTALLER OF THESE PARTS HAS THE ULTIMATE RESPONSIBILITY FOR USE OF THIS INFORMATION.



1100 Holland Drive
Boca Raton, FL 33487
<https://www.asiaero.net/>
O: 561-997-6922

10. Engine Condition / Performance

THE INFORMATION CONTAINED HEREIN HAS BEEN OBTAINED FROM SOURCES (PREVIOUS OWNERS, OPERATORS AND/OR REPAIR AGENIES) WHICH WE BELIEVE TO BE RELIABLE. THE INSTALLER OF THESE PARTS HAS THE ULTIMATE RESPONSIBILITY FOR USE OF THIS INFORMATION.

MULTIPLE AIRCRAFT PLOTTED

13 Oct 2022 - 11 Jan 2023 (90 days)

73 of 73 flights *

Actions ▾

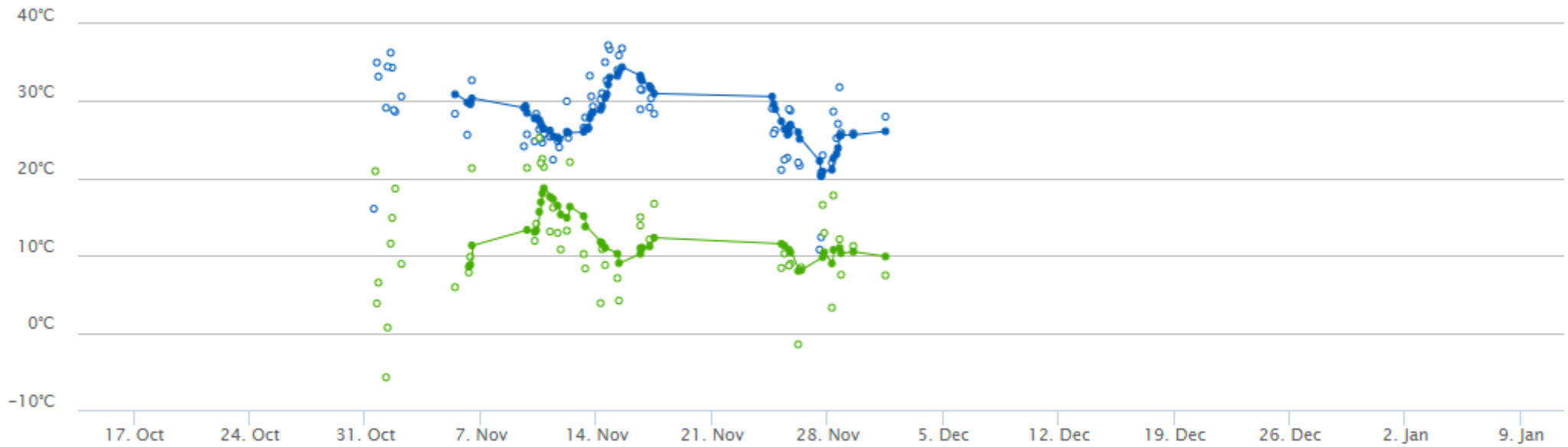
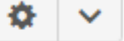

- Y1 - EGT Hot Day Margin TAKEOF... ○ 194977 (2)
- Y1 - EGT Hot Day Margin TAKEOF... ● 194977 (2)
- Y1 - Delta EGT CRUISE Raw ○ 194977 (2)
- Y1 - Delta EGT CRUISE Smooth ● 194977 (2)

MULTIPLE AIRCRAFT PLOTTED

13 Oct 2022 - 11 Jan 2023 (90 days)

52 of 52 flights *

Actions ▾

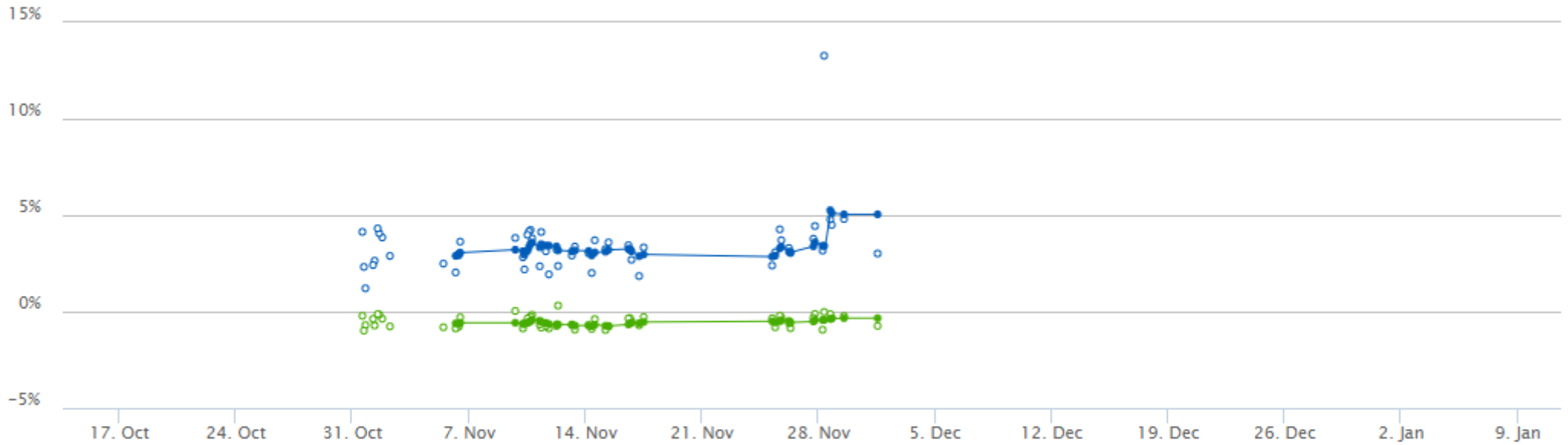

- Y1 - Delta Fuel Flow CRUISE Raw ○ 194977 (2)
- Y1 - Delta Fuel Flow CRUISE Smo... ● 194977 (2)
- Y1 - Delta Core Speed CRUISE Raw ○ 194977 (2)
- Y1 - Delta Core Speed CRUISE S... ● 194977 (2)

MULTIPLE AIRCRAFT PLOTTED

13 Oct 2022 - 11 Jan 2023 (90 days)

73 of 73 flights *

Actions ▾

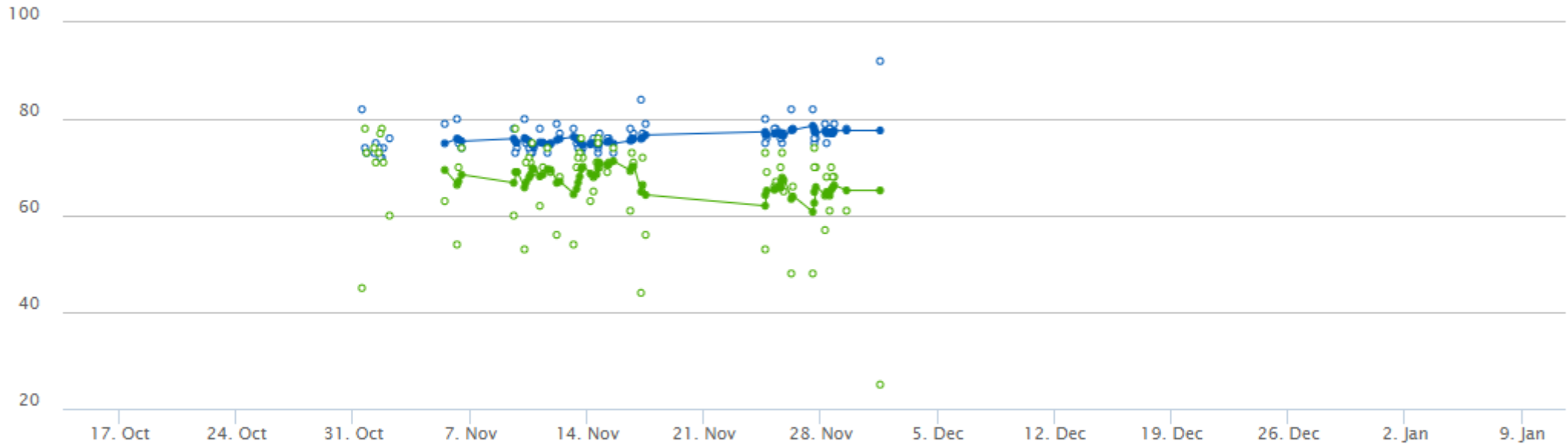

- Y1 - Oil Pressure TAKEOFF Raw ○ 194977 (2)
- Y1 - Oil Pressure TAKEOFF Smoo... ● 194977 (2)
- Y1 - Oil Temperature TAKEOFF R... ○ 194977 (2)
- Y1 - Oil Temperature TAKEOFF S... ● 194977 (2)

MULTIPLE AIRCRAFT PLOTTED

13 Oct 2022 - 11 Jan 2023 (90 days)

73 of 73 flights *

Actions ▾

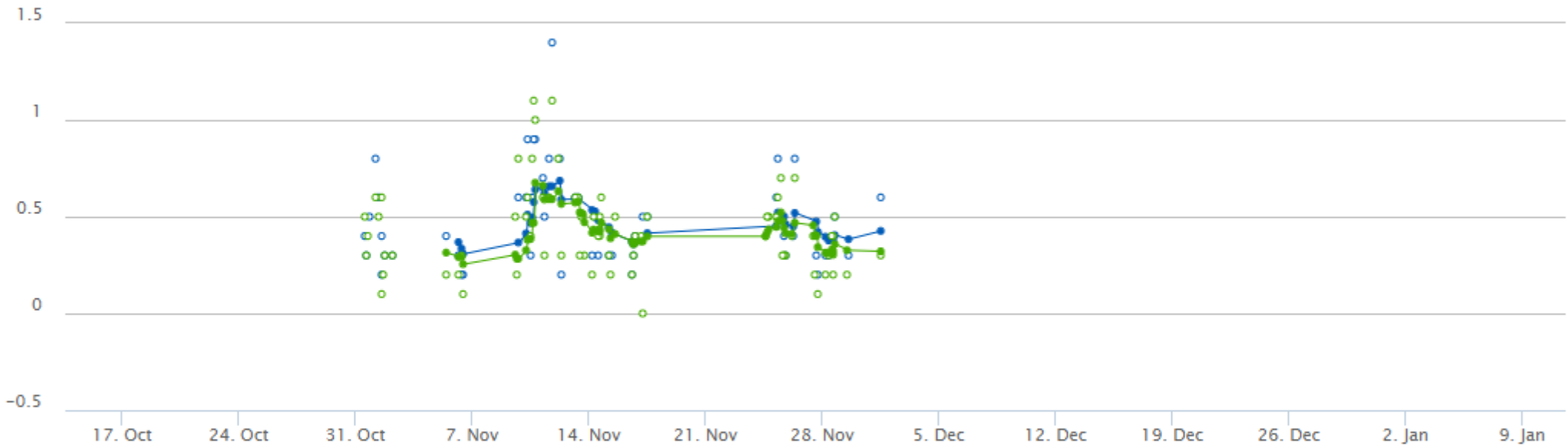

- Y1 - Fan Vibe Fwd CRUISE Raw ○ 194977 (2)
- Y1 - Fan Vibe Fwd CRUISE Smooth ● 194977 (2)
- Y1 - Fan Vibe Fwd TAKEOFF Raw ○ 194977 (2)
- Y1 - Fan Vibe Fwd TAKEOFF Smo... ● 194977 (2)

MULTIPLE AIRCRAFT PLOTTED

13 Oct 2022 - 11 Jan 2023 (90 days)

73 of 73 flights *

Actions ▾

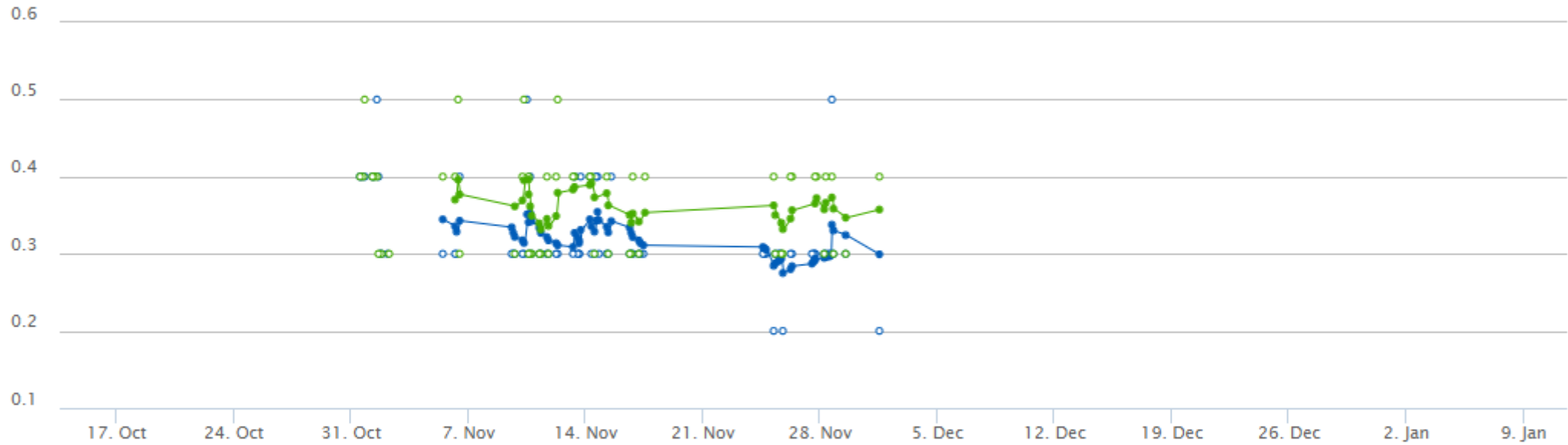

- Y1 - Core Vibe Rear TAKEOFF Raw ○ 194977 (2)
- Y1 - Core Vibe Rear TAKEOFF Smo... ● 194977 (2)
- Y1 - Core Vibe Rear CRUISE Raw ○ 194977 (2)
- Y1 - Core Vibe Rear CRUISE Smo... ● 194977 (2)



1100 Holland Drive
Boca Raton, FL 33487
<https://www.asiaero.net/>
O: 561-997-6922

11. Engine Inventory

THE INFORMATION CONTAINED HEREIN HAS BEEN OBTAINED FROM SOURCES (PREVIOUS OWNERS, OPERATORS AND/OR REPAIR AGENIES) WHICH WE BELIEVE TO BE RELIABLE. THE INSTALLER OF THESE PARTS HAS THE ULTIMATE RESPONSIBILITY FOR USE OF THIS INFORMATION.

Date: 15.Feb.2023
Engine Model: CF34-8C5A1
Serial Number: 194977
TSN: 16702:00
CSN: 17382

HOP!

ENGINE LRU LISTING

Part Number	Serial Number	Designation	TSN	CSN
4120T01P02	WYGB2704	METERING UNIT, FUEL (FMU)	21027:25	20936
4120T04P07	ATC55973	PUMP, FUEL	16702:00	17382
2162M48P03	EGNDE126	PLUG, RATING (ECP)	16702:00	17382
9238M66P08	UNJUY112	EXCITER, IGNITION	16702:00	17382
9238M66P08	UNJUY117	EXCITER, IGNITION	16702:00	17382
4120T07P01	GJA81482	STATOR, ALTERNATOR (PMA)	16702:00	17382
4120T08P01	GJA80890	ROTOR, ALTERNATOR (PMA)	16702:00	17382
4120T02P07	APM790BL	ACTUATOR, MASTER COMPRESSOR VARIABLE	16702:00	17382
4120T03P05	APM696BN	ACTUATOR, SLAVE COMPRESSOR VARIABLE	16702:00	17382
5000728-106	PFBATY56	VALVE, OPERABILITY BLEED START (OBV)	16702:00	17382
4123T61P01	WCP1876P	VALVE, SEAL PRESSURE REGULATOR (PRV)	16702:00	17382
4120T11P01	PMHT3277	SENSOR, N1 FAN SPEED	16702:00	17382
829549	03698	SENSOR, N2 CORE SPEED	16702:00	17382
4120T17P03	CFL5855D	SWITCH, LOW OIL PRESSURE (LOPS)	16992:01	17516
4119T36P03	FAWB1604	HEAT EXCHANGER, FUEL OIL (FCOC)	16702:00	17382
4119T01P03	LJAA2118	PUMP, LUBE AND SCAVENGE OIL	16702:00	17382
4119T04P02	LJAD2141	MODULE, OIL FILTER	16702:00	17382

By: **HOP!**
Name: Gregory HOLLNER
Title: Powerplant Manager





1100 Holland Drive
Boca Raton, FL 33487
<https://www.asiaero.net/>
O: 561-997-6922

12. C Check Information

THE INFORMATION CONTAINED HEREIN HAS BEEN OBTAINED FROM SOURCES (PREVIOUS OWNERS, OPERATORS AND/OR REPAIR AGENIES) WHICH WE BELIEVE TO BE RELIABLE. THE INSTALLER OF THESE PARTS HAS THE ULTIMATE RESPONSIBILITY FOR USE OF THIS INFORMATION.

Engine Maintenance Program as per MHI MRM Rev.22 and GE SB CF34-8C-71-0000 Rev.03:

CF34-8C5A1 ENGINE 194977

Task	Interval	Reference	Date	Stamp
Update engine performance trend	100 FC	Use an approved trend monitoring procedure [refer to paragraph 4.(3)] MRB Task: Not applicable	01.Dec.2022 16702:00 FH 17382 FC	See trend report
Visual check of engine oil level	36 FH (only if cockpit indication system in not in operation)	LMM Task: 79-00-00-610-801 MRB Task: Not applicable	29.Nov.2022 16700:46 FH 17381 FC	HOP! WO. 2876342
Visual check of oil filter impending bypass indication on the engine-oil fault panel	200 FH	Refer to Bombardier AMM MRB Task: 790000-204	06.Nov.2022 16646:44 FH 17323 FC	HOP! WO. 2856568
DI of electrical chip detector indication on the engine-oil fault panel	200 FH	Refer to Bombardier AMM MRB Task: 790000-203	06.Nov.2022 16646:44 FH 17323 FC	HOP! WO. 2856568
Operational check of the engine oil fault panel	200 FH	Refer to Bombardier AMM MRB Task: 790000-206	06.Nov.2022 16646:44 FH 17323 FC	HOP! WO. 2856568
GVI of fan blades	800 FH	LMM Task: 72-00-00-220-803, paragraph 5.C.(2) MRB Task: 722000-216	30.Aug.2022 16631:00 FH 17309 FC	HOP! WO. 14256640
Service ATS oil system	600 FH	LMM Task: 80-00-00-610-801 MRB Task: 801000-201	Not installed	Not installed
DI of ATS drain plug chip detector	800 FH	LMM Task: 80-00-00-610-801 MRB Task: 801000-202	Not installed	Not installed
Engine water wash for performance	1,260 FH	LMM Task: 72-00-00-100-802 MRB Task: 723000-208	30.Nov.2020 16631:00 FH 17309 FC	HOP! WO. 14173465
***For fan blades where fan blade retaining pin (retaining pin) P/N 4114T06P01 (pre-CF34-8C S/B 72-0140) and/or fan blade bumpers P/N 4114T26P01 (pre-CF34-8C S/B 72-1093) are used.				
Fan blade lubrication	1,200 FH	LMM Task: 72-21-00-350-802	N/A	N/A
***For fan blades where retaining pin P/N 4114T06P02 (post-CF34-8C S/B 72-0140) or P/N 4114T06P03 (post-CF34-8C S/B 72-0227) and fan blade bumpers P/N 4114T30 (post-CF34-8C S/B 72-0193) are used.				

Fan blade lubrication	6,000 FH	LMM Task: 72-21-00-350-802 MRB Task: 722000-207	30.Aug.2022 16631:00 FH 17309 FC	HOP! WO. 14256640
***For retaining pin P/N 4114T06P01 (pre-CF34-8C S/B 72-0140).				
Fan blade retaining pin lubrication	At first pin removal	LMM Task: 72-21-00-800-806	N/A	N/A
***For retaining pins P/N 4114T06P02 (post-CF34-8C S/B 72-0140) and retaining pin P/N 4114T06P03 (post-CF34-8C S/B 72-0227).				
Fan blade retaining pin lubrication	1,200 FH	LMM Task: 72-21-00-800-806 MRB Task:722000-209	30.Aug.2022 16631:00 FH 17309 FC	HOP! WO. 14256640
Engine oil filter element replacement	4,000 FH	LMM Task: 79-00-00-800-803 MRB Task: 790000-201	30.Nov.2020 16631:00 FH 17309 FC	HOP! WO. 13445297
Inspection of the compressor stator stage 3 and stage 4 shroud assemblies for possible pin liberation	Pre-CF34-8C S/B 72-0213 engines: 13,000 FH Post-CF34-8C S/B 72-0213 engines: 19,000 FH	LMM 72-32-00, Special Procedure 001	Never performed	Never performed
SDI of combustion liner assembly	Threshold 4,000 FH Interval 3,000 FH	LMM Task: 72-00-00-220-802, Subtask 72-00-00-221-004, paragraph 5.E. MRB Task: 724000-201	01.Dec.2020 16631:00 FH 17309 FC	HOP! WO. 13502960
SDI of stage 1 high pressure turbine (HPT) nozzle segment assemblies	Threshold 4,000 FH Interval 3,000 FH	LMM Task: 72-00-00-220-802, Subtask 72-00-00-221-005, paragraph 5.E. MRB Task: 724000-202	01.Dec.2020 16631:00 FH 17309 FC	HOP! WO. 13502960
SDI of HPT rotor stage 1 blades, HPT rotor stage 2 blades, HPT stage 2 nozzle segment vanes, HPT stage 1 shroud segments, and HPT stage 2 shroud segments	Threshold 4,000 FH Interval 3,000 FH	LMM Task: 72-00-00-220-802, Subtask 72-00-00-221-005, paragraph 5.F MRB Task: 725000-201	01.Dec.2020 16631:00 FH 17309 FC	HOP! WO. 13502960
Engine fuel filter element replacement	8,000 FH	LMM Task: 73-00-00-800-804 MRB Task: 731000-204	12.Oct.2017 11767:29 FH 12428 FC	HOP! WO. 12961327
Functional check of the A-5 seal	4,000 FH	MRB Task: 750000-201	21.May.2019 14806:45 FH 15467 FC	HOP! WO. 13110002

DI of the igniters and ignition leads	7,500 FH	LMM 74-00-00, SPECIAL PROCEDURES 006, Subtask 74-00-00-221-010, SPECIAL PROCEDURES 007, Subtask 74-00-00-221-011, SPECIAL PROCEDURES 008, Subtask 74-00-00-221-012, or SPECIAL PROCEDURES 009, Subtask 74-00-00-221-008	30.Nov.2020 16631:00 FH 17309 FC	HOP! WO. 14132873
GVI of forward and aft spinners and attaching hardware	8,000 FH	LMM Task: 72-00-00-220-803, Subtask 72-00-00-221-008, paragraph 5.C.(1) MRB Task: 722000-217 (Z400-04)	21.May.2019 14806:45 FH 15467 FC	HOP! WO. 13110002
GVI of the exterior of the fan blade containment case	8,000 FH	LMM Task: 72-00-00-220-803, Subtask 72-00-00-221-008, paragraph 5.D.(1) and 5.D.(2) MRB Task: 722000-206	04.Jul.2017 11425:34 FH 12091 FC	HOP! WO. 12960525
DI of fan blade containment case abradable rub strip material	8,000 FH	LMM Task: 72-00-00-220-803, Subtask 72-00-00-221-008, paragraph 5.D.(3) MRB Task: 722000-201	21.May.2019 14806:45 FH 15467 FC	HOP! WO. 13110002
DI of visible areas of fan stator engine forward mounts	8,000 FH	LMM Task: 72-00-00-220-803, Subtask 72-00-00-221-008, paragraph 5.A.(1) MRB Task: 722000-205	04.Jul.2017 11425:34 FH 12091 FC	HOP! WO. 12960522
DI of variable geometry (VG) actuators, actuating system linkage assembly, actuating rings, and linkages	8,000 FH	LMM Task: 72-00-00-220-803, Subtask 72-00-00-221-008, paragraphs 5.H.(1) through 5.H.(6) MRB Task: 750000-202	04.Jul.2017 11425:34 FH 12091 FC	HOP! WO. 12960521
GVI of exposed areas of the exterior of the compressor case	6,000 FH	LMM Task: 72-00-00-220-803, Subtask 72-00-00-221-008, paragraph 5.I.(1) through 5.I.(4) MRB Task: 723000-206 (Z400-04)	21.May.2019 14806:45 FH 15467 FC	HOP! WO. 13110002

GVI of AGB assembly mounts include accessory attachments	8,000 FH	LMM Task: 72-00-00-220-803, Subtask 72-00-00-221-008, paragraph 5.L.(1) MRB Task: 726000-202	04.Jul.2017 11425:34 FH 12091 FC	HOP! WO. 12960523
GVI of engine oil system	6,000 FH	LMM Task: 72-00-00-220-803, Subtask 72-00-00-221-008, paragraph 5.M.(1) through 5.M.(8) MRB Task: 790000-202 (Z400-04)	21.May.2019 14806:45 FH 15467 FC	HOP! WO. 13110002
Functional check of the engine oil filter impending bypass sensor	8,000 FH	CMM, SEI-851 or LMM Task: 77-00-00-800-815 MRB Task: 790000-207	09.Aug.2017 11425:34 FH 12091 FC	HOP! WO. 12960509
DI of engine fuel distribution system	3,200 FH	LMM Task: 72-00-00-220-803, Subtask 72-00-00-221-008, paragraph 5.N.(1) through 5.N.(5) MRB Task: 731000-202	14.May.2019 14806:45 FH 15467 FC	HOP! WO. 13223431
GVI of engine W1, W2, W3, W4, W5, W6, and W7 cables	8,000 FH	LMM Task: 72-00-00-220-803, Subtask 72-00-00-221-008, paragraph 5.A., Table 802, Inspection O MRB Task: 732000-201 (Z400-04)	21.May.2019 14806:45 FH 15467 FC	HOP! WO. 13110002
Cleaning of W1, W2, W5, W6, and W7 cables	8,000 FH	LMM Task: 71-50-00-100-801	30.Nov.2020 16631:00 FH 17309 FC	HOP! WO. 14132506
GVI of the propulsion system inlet cowl	6,000 FH	LMM Task: 71-00-61-220-801. MRB Task: 54-10-201 (Z400-04)	21.May.2019 14806:45 FH 15467 FC	HOP! WO. 13110002
GVI of engine thermal blankets	8,000 FH	LMM Task: 72-00-00-220-803, Subtask 72-00-00-221-008, paragraph 5.J.(3) MRB Task: 724000-204	04.Jul.2017 11425:34 FH 12091 FC	HOP! WO. 12960524

Functional check of engine master chip detector option to perform an operational check when you use the aircraft indication system	8,000 FH	LMM Task: TASK77-00-00-800-822 If you use an aircraft system to do an operational check, refer to Bombardier AMM MRB Task: 790000-205	01.Aug.2017 11425:34 FH 12091 FC	HOP! WO. 12960526
DI of visible areas of front frame	8,000 FH	LMM Task: 72-00-00-220-803, Subtask 72-00-00-221-008, paragraph 5.G.(1) through 5.G.(3) MRB Task: 723000-201	29.Nov.2018 13918:13 FH 14565 FC	HOP! WO. 12950518
***Pre-CF34-8C S/B 75-0026				
DI of operability bleed valve (OBV) and support system links	880 FH	Refer to CF34-8C S/B 75-0020	17.Nov.2020 16631:00 FH 17309 FC	HOP! WO. 14007621
***End of Pre-CF34-8C S/B 75-0026				
Visual check of engine fuel filter mechanical actual bypass indicator	8,000 FH	MRB Task: 731000201	16.Nov.2020 16631:00 FH 17309 FC	HOP! WO. 13502442
DI of stage 4 air tubes Applicability: Pre-CF34-8C S/B 75-0003	4,000 FH	MRB Task: 750000203	N/A	N/A
Discard of the Fan Blades Applicability: Pre-CF34-8C S/B 72-A0225	41,000 FC	AD: 2017-17-18 CF34-8C S/B 72-A0137 MRB Task: 722000-214A	See fan blades status	
DI of visible areas of engine mount system, engine mount retainer plate, and attaching hardware	8,000 FH	LMM Task: 72-00-00-220-803, Subtask 72-00-00-221-008, paragraphs 5.A. and 5.J.(1) and 5.J.(2) MRB Task: 712000-201	04.Jul.2017 11425:34 FH 12091 FC	HOP! WO. 12171579
***For fan blades without bushings (P/N 4114T15P02)				
NOTE If the fan blades have cycles accumulated on one or more CF34 models and/or have an unknown accumulated number of part cycles, refer to CF34-8C S/B 72-A0137, paragraph 4., APPENDIX A.				

Inspection of the fan blade retaining pin holes	Refer to the CF34-8C S/B 72-A0137 for the inspection thresholds and intervals by each engine thrust rating and eddy current inspection (ECI) termination point	LMM Task: 72-09-05-250-801 or Refer to CF34-8C S/B 72-A0137 MRB Tasks: 722000-212, 722000-213, and 722000-215	See fan blades status	
***For fan blades with bushings (P/N 4114T31G01)				
Discard the fan blades after their allowable service limit	At 28,000 cycles since rework by bushing installation (but not to exceed 28,000 cycles). Cycles must be established from the time of initial bushing installation	LMM Task: 72-21-00-800-803 MRB Task: 722000-214B	N/A	N/A

Executed: 15.Feb.2023
Name: Gregory HOLLNER
Title: Powerplant Manager



13. Engine History

HOURS STATUS

HOP! certifies that, to date, the total hours and cycles on the following engine are accurate:

Movement		Engine				Aircraft			
Type	Date	PN	SN	TSN	CSN	Registration	SN	TAH	TAC
Manufacture	11.Aug.2010	CF34-8C5B1	194977	0:00	0	-	-	-	-
Installation	17.Sep.2010	CF34-8C5A1	194977	0:00	0	F-HMLD	19007	0:00	0
Removal	23.May.2014	CF34-8C5A1	194977	6226:08	6771	F-HMLD	19007	6226:08	6768
Field repair	05.Aug.2014	CF34-8C5A1	194977	6226:08	6771	-	-	-	-
Installation	22.Oct.2014	CF34-8C5A1	194977	6226:08	6771	F-HMLH	19013	6516:09	6899
Removal	24.Nov.2020	CF34-8C5A1	194977	16631:00	17309	F-HMLH	19013	16921:01	17437
Installation	26.Oct.2022	CF34-8C5A1	194977	16631:00	17309	F-HMLK	19016	17423:37	18172
Removal	06.Jan.2023	CF34-8C5A1	194977	16702:00	17382	F-HMLK	19016	17494:37	18245
Phase-Out	15.Feb.2023	CF34-8C5A1	194977	16702:00	17382	-	-	-	-

Executed: 15.Feb.2023

By: HOP!

Name: Gregory HOLLNER

Title: Powerplant Manager





1100 Holland Drive
Boca Raton, FL 33487
<https://www.asiaero.net/>
O: 561-997-6922

14. Engine Data Submittal

THE INFORMATION CONTAINED HEREIN HAS BEEN OBTAINED FROM SOURCES (PREVIOUS OWNERS, OPERATORS AND/OR REPAIR AGENIES) WHICH WE BELIEVE TO BE RELIABLE. THE INSTALLER OF THESE PARTS HAS THE ULTIMATE RESPONSIBILITY FOR USE OF THIS INFORMATION.

ENGINE DATA SUBMITTAL

SUBJECT: As-Built Engine Data Submittal for Serial Number 194977
As-Built Engine Data Submittal contains the following documents:

- 1. Configuration Status**
- 2. Service Bulletin Status**
- 3. Airworthiness Directive**

Engine Type: CF34-8C5B1
Engine Serial Number: 194977
Shipping Date: 2010-08-11

This engine was produced under the authority of FAA Production Certificate (PC) No. 108 in compliance with Code of Federal Regulations 14 CFR part 21 or DGAC Production Organization Approval (POA) Number FR.21G.0007 in compliance with Commission Regulation (EU) No. 748/2012 and the appropriate General Electric Company or Safran Aircraft Engines quality systems. All parts listed in this Engine Data Submittal have been jointly approved by FAA and EASA through the configuration design change system (CID/CAD) and are Type Certified for use on this Product.

ENGINE DATA SUBMITTAL**As-Built Engine ENGINE CONFIGURATIONS STATUS REPORT**

Engine Type: CF34-8C5B1 | Engine Serial Number: 194977 | Time Since New: 0 | Cycles Since New: 0 | Shipping Date: 2010-08-11

ESN	IIN	NOMENCLATURE	PART NUM	PSN	PTSN	PCSN	LLP	POS	MOMENT WT	ENGINE TYPE	ETSN	ECSN	SHIP DATE	REPORT DATE
194977	200	FAN MODULE	4121T06G03	FNA194977	0	0	No	1		CF34-8C5B1	0	0	2010-08-11	2010-08-20
194977	201	BEARING BALL NO 1	4126T31P01	FCAS7023	0	0	No	1		CF34-8C5B1	0	0	2010-08-11	2010-08-20
194977	202	BEARING ROLLER NO 2	4126T32P01	FCAS0865	0	0	No	1		CF34-8C5B1	0	0	2010-08-11	2010-08-20
194977	210	FAN ROTOR ASSY	4129T36G03	FRT194977	0	0	No	1		CF34-8C5B1	0	0	2010-08-11	2010-08-20
194977	212	FAN DISK/SHAFT	4114T16G02	IHI773AB	0	0	Yes	1		CF34-8C5B1	0	0	2010-08-11	2010-08-20
194977	213	FAN BLADE	4114T15P02	IHI1643C	0	0	No	1		CF34-8C5B1	0	0	2010-08-11	2010-08-20
194977	213	FAN BLADE	4114T15P02	IHI2025C	0	0	No	2		CF34-8C5B1	0	0	2010-08-11	2010-08-20
194977	213	FAN BLADE	4114T15P02	IHI2195C	0	0	No	3		CF34-8C5B1	0	0	2010-08-11	2010-08-20
194977	213	FAN BLADE	4114T15P02	IHI3745C	0	0	No	4		CF34-8C5B1	0	0	2010-08-11	2010-08-20
194977	213	FAN BLADE	4114T15P02	IHI2020C	0	0	No	5		CF34-8C5B1	0	0	2010-08-11	2010-08-20
194977	213	FAN BLADE	4114T15P02	IHI3746C	0	0	No	6		CF34-8C5B1	0	0	2010-08-11	2010-08-20
194977	213	FAN BLADE	4114T15P02	IHI1798C	0	0	No	7		CF34-8C5B1	0	0	2010-08-11	2010-08-20
194977	213	FAN BLADE	4114T15P02	IHI2130C	0	0	No	8		CF34-8C5B1	0	0	2010-08-11	2010-08-20
194977	213	FAN BLADE	4114T15P02	IHI2196C	0	0	No	9		CF34-8C5B1	0	0	2010-08-11	2010-08-20
194977	213	FAN BLADE	4114T15P02	IHI2126C	0	0	No	10		CF34-8C5B1	0	0	2010-08-11	2010-08-20
194977	213	FAN BLADE	4114T15P02	IHI3792C	0	0	No	11		CF34-8C5B1	0	0	2010-08-11	2010-08-20
194977	213	FAN BLADE	4114T15P02	IHI1687C	0	0	No	12		CF34-8C5B1	0	0	2010-08-11	2010-08-20
194977	213	FAN BLADE	4114T15P02	IHI2210C	0	0	No	13		CF34-8C5B1	0	0	2010-08-11	2010-08-20
194977	213	FAN BLADE	4114T15P02	IHI2136C	0	0	No	14		CF34-8C5B1	0	0	2010-08-11	2010-08-20
194977	213	FAN BLADE	4114T15P02	IHI2134C	0	0	No	15		CF34-8C5B1	0	0	2010-08-11	2010-08-20
194977	213	FAN BLADE	4114T15P02	IHI1960C	0	0	No	16		CF34-8C5B1	0	0	2010-08-11	2010-08-20
194977	213	FAN BLADE	4114T15P02	IHI2209C	0	0	No	17		CF34-8C5B1	0	0	2010-08-11	2010-08-20

ENGINE DATA SUBMITTAL

As-Built Engine ENGINE CONFIGURATIONS STATUS REPORT

Engine Type: CF34-8C5B1 | Engine Serial Number: 194977 | Time Since New: 0 | Cycles Since New: 0 | Shipping Date: 2010-08-11

ESN	IIN	NOMENCLATURE	PART NUM	PSN	PTSN	PCSN	LLP	POS	MOMENT WT	ENGINE TYPE	ETSN	ECSN	SHIP DATE	REPORT DATE
194977	213	FAN BLADE	4114T15P02	IHI3406C	0	0	No	18		CF34-8C5B1	0	0	2010-08-11	2010-08-20
194977	213	FAN BLADE	4114T15P02	IHI2132C	0	0	No	19		CF34-8C5B1	0	0	2010-08-11	2010-08-20
194977	213	FAN BLADE	4114T15P02	IHI3744C	0	0	No	20		CF34-8C5B1	0	0	2010-08-11	2010-08-20
194977	213	FAN BLADE	4114T15P02	IHI2198C	0	0	No	21		CF34-8C5B1	0	0	2010-08-11	2010-08-20
194977	213	FAN BLADE	4114T15P02	IHI1567C	0	0	No	22		CF34-8C5B1	0	0	2010-08-11	2010-08-20
194977	213	FAN BLADE	4114T15P02	IHI2224C	0	0	No	23		CF34-8C5B1	0	0	2010-08-11	2010-08-20
194977	213	FAN BLADE	4114T15P02	IHI2091C	0	0	No	24		CF34-8C5B1	0	0	2010-08-11	2010-08-20
194977	213	FAN BLADE	4114T15P02	IHI3825C	0	0	No	25		CF34-8C5B1	0	0	2010-08-11	2010-08-20
194977	213	FAN BLADE	4114T15P02	IHI2076C	0	0	No	26		CF34-8C5B1	0	0	2010-08-11	2010-08-20
194977	213	FAN BLADE	4114T15P02	IHI2124C	0	0	No	27		CF34-8C5B1	0	0	2010-08-11	2010-08-20
194977	213	FAN BLADE	4114T15P02	IHI2092C	0	0	No	28		CF34-8C5B1	0	0	2010-08-11	2010-08-20
194977	220	FAN DRIVE SHAFT	4118T61P01	IHI419DT	0	0	Yes	1		CF34-8C5B1	0	0	2010-08-11	2010-08-20
194977	231	CONTAINMENT CASE	3066T16G07	3ABJF6G2	0	0	No	1		CF34-8C5B1	0	0	2010-08-11	2010-08-20
194977	232	FAN OGV FRAME	4126T00G14	FEKU0218	0	0	Yes	1		CF34-8C5B1	0	0	2010-08-11	2010-08-20
194977	301	COMPRESSOR FRONT FRAME	4145T54G14	PAMJB815	0	0	Yes	1		CF34-8C5B1	0	0	2010-08-11	2010-08-20
194977	302	BEARING BALL NO 3	4145T69P01	MDAPC745	0	0	No	1		CF34-8C5B1	0	0	2010-08-11	2010-08-20
194977	310	COMPRESSOR STATOR ASSY	5125T49G04	RDUB3127	0	0	No	1		CF34-8C5B1	0	0	2010-08-11	2010-08-20
194977	311	COMPRESSOR CASING	1822M28G04	CDACREE3	0	0	No	1		CF34-8C5B1	0	0	2010-08-11	2010-08-20
194977	320	COMPRESSOR ROTOR ASSY	4129T61G03	RDU A2015	0	0	No	1		CF34-8C5B1	0	0	2010-08-11	2010-08-20
194977	321	COMPRESSOR FOWARD SHAFT	4128T91G05	TMT6M720	0	0	Yes	1		CF34-8C5B1	0	0	2010-08-11	2010-08-20
194977	322	STG 1-2 COMPR/ROTOR BLISK	4129T60P02	GLHTMT00	0	0	Yes	1		CF34-8C5B1	0	0	2010-08-11	2010-08-20

ENGINE DATA SUBMITTAL

As-Built Engine ENGINE CONFIGURATIONS STATUS REPORT

Engine Type: CF34-8C5B1 | Engine Serial Number: 194977 | Time Since New: 0 | Cycles Since New: 0 | Shipping Date: 2010-08-11

ESN	IIN	NOMENCLATURE	PART NUM	PSN	PTSN	PCSN	LLP	POS	MOMENT WT	ENGINE TYPE	ETSN	ECSN	SHIP DATE	REPORT DATE
194977	323	STG 3 COMPR/ROTOR BLISK	4129T59P02	GLHTMTW6	0	0	Yes	1		CF34-8C5B1	0	0	2010-08-11	2010-08-20
194977	324	STG 4-10 COMPR SPOOL	4129T50G04	GWN0MMHM	0	0	Yes	1		CF34-8C5B1	0	0	2010-08-11	2010-08-20
194977	328	CDP ROTATING SEAL	4129T28P05	TMTVY690	0	0	Yes	1		CF34-8C5B1	0	0	2010-08-11	2010-08-20
194977	329	BEVEL GEAR	4116T54P02	IHI251FV	0	0	No	1		CF34-8C5B1	0	0	2010-08-11	2010-08-20
194977	330	PTO ASSY	4116T50G07	IHI230EV	0	0	No	1		CF34-8C5B1	0	0	2010-08-11	2010-08-20
194977	331	VORTEX SPOILER	4129T40P01	BJWF9469	0	0	Yes	1		CF34-8C5B1	0	0	2010-08-11	2010-08-20
194977	400	COMBUSTOR/HPT MODULE	4157T21G02	CDN194977	0	0	No	1		CF34-8C5B1	0	0	2010-08-11	2010-08-20
194977	401	BEARING ROLLER NO 4	4129T47P02	MDANT376	0	0	No	1		CF34-8C5B1	0	0	2010-08-11	2010-08-20
194977	402	COMB FRAME	4180T27G04	GEVKWR3A	0	0	Yes	1		CF34-8C5B1	0	0	2010-08-11	2010-08-20
194977	403	COMB LINER	4124T03G13	GGM9DK3W	0	0	No	1		CF34-8C5B1	0	0	2010-08-11	2010-08-20
194977	405	STG 1 NOZZLE HPT	4125T07G12	JMN09N49	0	0	No	1		CF34-8C5B1	0	0	2010-08-11	2010-08-20
194977	510	HPT STATOR ASSY	4144T59G02	RDUD3157	0	0	No	1		CF34-8C5B1	0	0	2010-08-11	2010-08-20
194977	520	HPT ROTOR ASSY	4124T90G03	RDUC3145	0	0	No	1		CF34-8C5B1	0	0	2010-08-11	2010-08-20
194977	523	STG 1 FWD COOLING PLATE HPT	4125T30P01	NCE683HB	0	0	Yes	1		CF34-8C5B1	0	0	2010-08-11	2010-08-20
194977	524	STG 1 HPT DISK	4125T22P04	GATHPLC1	0	0	Yes	1		CF34-8C5B1	0	0	2010-08-11	2010-08-20
194977	525	STG 1 HPT BLADE SET	4124T31P05	GATHPLC1	0	0	No	0		CF34-8C5B1	0	0	2010-08-11	2010-08-20
194977	528	OUTER TORQUE COUPLING HPT	4125T37P02	TMTUD935	0	0	Yes	1		CF34-8C5B1	0	0	2010-08-11	2010-08-20
194977	530	STG 2 DISK HPT	4125T23P04	GATHPHW9	0	0	Yes	1		CF34-8C5B1	0	0	2010-08-11	2010-08-20
194977	531	STG 2 HPT BLADE SET	4125T65G01	GATHPHW9	0	0	No	0		CF34-8C5B1	0	0	2010-08-11	2010-08-20
194977	532	STG 2 AFT COOLING PLATE HPT	4124T95P03	NCE743HA	0	0	Yes	1		CF34-8C5B1	0	0	2010-08-11	2010-08-20
194977	533	SEAL IBP ROTATING	4124T93P03	FDU2853D	0	0	Yes	1		CF34-8C5B1	0	0	2010-08-11	2010-08-20

ENGINE DATA SUBMITTAL

As-Built Engine ENGINE CONFIGURATIONS STATUS REPORT

Engine Type: CF34-8C5B1 | Engine Serial Number: 194977 | Time Since New: 0 | Cycles Since New: 0 | Shipping Date: 2010-08-11

ESN	IIN	NOMENCLATURE	PART NUM	PSN	PTSN	PCSN	LLP	POS	MOMENT WT	ENGINE TYPE	ETSN	ECSN	SHIP DATE	REPORT DATE
194977	534	SEAL OBP ROTATING	4124T92P02	FDU8370D	0	0	Yes	1		CF34-8C5B1	0	0	2010-08-11	2010-08-20
194977	538	MOUNT RING	4131T18G01	FBJ0181H	0	0	Yes	1		CF34-8C5B1	0	0	2010-08-11	2010-08-20
194977	600	LOW PRESS TURBIN MODULE	4118T93G07	IHI764JC	0	0	No	1		CF34-8C5B1	0	0	2010-08-11	2010-08-20
194977	601	BEARING ROLLER NO 5	4117T65P02	IHI197BV	0	0	No	1		CF34-8C5B1	0	0	2010-08-11	2010-08-20
194977	621	TURBINE CASING LPT	4151T87G01	IHI449DC	0	0	No	1		CF34-8C5B1	0	0	2010-08-11	2010-08-20
194977	631	SHAFT TURBINE REAR LPT	4118T62P01	IHI809WF	0	0	Yes	1		CF34-8C5B1	0	0	2010-08-11	2010-08-20
194977	632	DISK STG 3 LPT	4118T63P01	IHI825VF	0	0	Yes	1		CF34-8C5B1	0	0	2010-08-11	2010-08-20
194977	634	SEAL STG 3 AND 4 LPT	4117T16P01	WES607CG	0	0	Yes	1		CF34-8C5B1	0	0	2010-08-11	2010-08-20
194977	635	DISK STG 4 LPT	4117T13P04	IHI785VL	0	0	Yes	1		CF34-8C5B1	0	0	2010-08-11	2010-08-20
194977	637	SEAL STG 4 AND 5 LPT	4117T17P01	WES552CM	0	0	Yes	1		CF34-8C5B1	0	0	2010-08-11	2010-08-20
194977	639	DISK STG 5 LPT	4117T14P02	IHI155AU	0	0	Yes	1		CF34-8C5B1	0	0	2010-08-11	2010-08-20
194977	641	SEAL STG 5 AND 6 LPT	4117T18P01	WES641CU	0	0	Yes	1		CF34-8C5B1	0	0	2010-08-11	2010-08-20
194977	642	DISK STG 6 LPT	4117T15P02	IHI786WA	0	0	Yes	1		CF34-8C5B1	0	0	2010-08-11	2010-08-20
194977	650	EXHAUST FRAME	4151T31G04	IHI037HH	0	0	No	1		CF34-8C5B1	0	0	2010-08-11	2010-08-20
194977	700	ACC GRBOX MODULE	4121T09G04	AGB194977	0	0	No	1		CF34-8C5B1	0	0	2010-08-11	2010-08-20
194977	710	GEARBOX ASSY	4115T99G19	JKH02024	0	0	No	1		CF34-8C5B1	0	0	2010-08-11	2010-08-20
194977	721	FADEC	4120T00P46	LMDAE112	0	0	No	1		CF34-8C5B1	0	0	2010-08-11	2010-08-20
194977	722	IGNITION EXCITER	9238M66P08	UNJUY112	0	0	No	1		CF34-8C5B1	0	0	2010-08-11	2010-08-20
194977	722	IGNITION EXCITER	9238M66P08	UNJUY117	0	0	No	2		CF34-8C5B1	0	0	2010-08-11	2010-08-20
194977	723	FUEL METER UNIT	4120T01P02	WYGC4553	0	0	No	1		CF34-8C5B1	0	0	2010-08-11	2010-08-20
194977	724	FUEL PUMP	4120T04P07	ATC55973	0	0	No	1		CF34-8C5B1	0	0	2010-08-11	2010-08-20

ENGINE DATA SUBMITTAL

As-Built Engine ENGINE CONFIGURATIONS STATUS REPORT

Engine Type: CF34-8C5B1 | Engine Serial Number: 194977 | Time Since New: 0 | Cycles Since New: 0 | Shipping Date: 2010-08-11

ESN	IIN	NOMENCLATURE	PART NUM	PSN	PTSN	PCSN	LLP	POS	MOMENT WT	ENGINE TYPE	ETSN	ECSN	SHIP DATE	REPORT DATE
194977	725	FUEL OIL COOLER	4119T36P03	FAWB1604	0	0	No	1		CF34-8C5B1	0	0	2010-08-11	2010-08-20
194977	726	LUBE/SCAVENGE PUMP	4119T01P03	LJAA2118	0	0	No	1		CF34-8C5B1	0	0	2010-08-11	2010-08-20
194977	731	SENSOR TEMP T2	4119T30P07	AUTD3018	0	0	No	1		CF34-8C5B1	0	0	2010-08-11	2010-08-20
194977	733	FAN SPEED SENSOR N1	4120T11P01	PMHT3277	0	0	No	1		CF34-8C5B1	0	0	2010-08-11	2010-08-20
194977	737	ALTERNATOR STATOR	4120T07P01	GJA81482	0	0	No	1		CF34-8C5B1	0	0	2010-08-11	2010-08-20
194977	739	ALTERNATOR ROTOR	4120T08P01	GJA80890	0	0	No	1		CF34-8C5B1	0	0	2010-08-11	2010-08-20
194977	740	ACCELEROMETER	4120T14P02	EDFC4291	0	0	No	1		CF34-8C5B1	0	0	2010-08-11	2010-08-20
194977	822	BLEED VALVE	4123T71P03	PFBATY56	0	0	No	1		CF34-8C5B1	0	0	2010-08-11	2010-08-20
194977	823	AIR TURBINE STARTER	4120T06P04	GRTF4248	0	0	No	1		CF34-8C5B1	0	0	2010-08-11	2010-08-20
194977	824	START CONTROL VALVE	4120T05P03	GRTV6264	0	0	No	1		CF34-8C5B1	0	0	2010-08-11	2010-08-20
194977	825	SEAL PRESS REG VALVE	4123T61P01	WCP1876P	0	0	No	1		CF34-8C5B1	0	0	2010-08-11	2010-08-20
194977	841	VG MASTER ACTUATOR	4120T02P07	APM790BL	0	0	No	1		CF34-8C5B1	0	0	2010-08-11	2010-08-20
194977	843	FUEL INJECTOR	4124T16P07	EXM24995	0	0	No	1		CF34-8C5B1	0	0	2010-08-11	2010-08-20
194977	843	FUEL INJECTOR	4124T16P07	EXM25000	0	0	No	2		CF34-8C5B1	0	0	2010-08-11	2010-08-20
194977	843	FUEL INJECTOR	4124T16P07	EXM25007	0	0	No	3		CF34-8C5B1	0	0	2010-08-11	2010-08-20
194977	843	FUEL INJECTOR	4124T16P07	EXM24993	0	0	No	4		CF34-8C5B1	0	0	2010-08-11	2010-08-20
194977	843	FUEL INJECTOR	4124T16P07	EXM24994	0	0	No	5		CF34-8C5B1	0	0	2010-08-11	2010-08-20
194977	843	FUEL INJECTOR	4124T16P07	EXM25019	0	0	No	6		CF34-8C5B1	0	0	2010-08-11	2010-08-20
194977	843	FUEL INJECTOR	4124T16P07	EXM22606	0	0	No	7		CF34-8C5B1	0	0	2010-08-11	2010-08-20
194977	843	FUEL INJECTOR	4124T16P07	EXM25005	0	0	No	8		CF34-8C5B1	0	0	2010-08-11	2010-08-20
194977	843	FUEL INJECTOR	4124T16P07	EXM25006	0	0	No	9		CF34-8C5B1	0	0	2010-08-11	2010-08-20

ENGINE DATA SUBMITTAL

As-Built Engine ENGINE CONFIGURATIONS STATUS REPORT

Engine Type: CF34-8C5B1 | Engine Serial Number: 194977 | Time Since New: 0 | Cycles Since New: 0 | Shipping Date: 2010-08-11

ESN	IIN	NOMENCLATURE	PART NUM	PSN	PTSN	PCSN	LLP	POS	MOMENT WT	ENGINE TYPE	ETSN	ECSN	SHIP DATE	REPORT DATE
194977	843	FUEL INJECTOR	4124T16P07	EXM22287	0	0	No	10		CF34-8C5B1	0	0	2010-08-11	2010-08-20
194977	843	FUEL INJECTOR	4124T16P07	EXM22286	0	0	No	11		CF34-8C5B1	0	0	2010-08-11	2010-08-20
194977	843	FUEL INJECTOR	4124T16P07	EXM22605	0	0	No	12		CF34-8C5B1	0	0	2010-08-11	2010-08-20
194977	843	FUEL INJECTOR	4124T16P07	EXM22289	0	0	No	13		CF34-8C5B1	0	0	2010-08-11	2010-08-20
194977	843	FUEL INJECTOR	4124T16P07	EXM22607	0	0	No	14		CF34-8C5B1	0	0	2010-08-11	2010-08-20
194977	843	FUEL INJECTOR	4124T16P07	EXM22306	0	0	No	15		CF34-8C5B1	0	0	2010-08-11	2010-08-20
194977	843	FUEL INJECTOR	4124T16P07	EXM22608	0	0	No	16		CF34-8C5B1	0	0	2010-08-11	2010-08-20
194977	843	FUEL INJECTOR	4124T16P07	EXM22283	0	0	No	17		CF34-8C5B1	0	0	2010-08-11	2010-08-20
194977	843	FUEL INJECTOR	4124T16P07	EXM22284	0	0	No	18		CF34-8C5B1	0	0	2010-08-11	2010-08-20
194977	847	VG SLAVE ACTUATOR	4120T03P05	APM696BN	0	0	No	1		CF34-8C5B1	0	0	2010-08-11	2010-08-20
194977	867	OIL PRESSURE SWITCH	4120T17P03	CFL5207D	0	0	No	1		CF34-8C5B1	0	0	2010-08-11	2010-08-20
194977	888	ENGINE CONFIGURATION PLUG	2162M48P03	EGNDE126	0	0	No	1		CF34-8C5B1	0	0	2010-08-11	2010-08-20
194977	915	ENGINE REAR MOUNT	4131T97G01	CDAAPTA9	0	0	Yes	1		CF34-8C5B1	0	0	2010-08-11	2010-08-20
194977	916	FRONT FRAME YOKE	4138T20G01	FBJ2281B	0	0	Yes	1		CF34-8C5B1	0	0	2010-08-11	2010-08-20
194977	917	REAR MOUNT THRUST LINK	4126T40G01	FBJ2236C	0	0	Yes	1		CF34-8C5B1	0	0	2010-08-11	2010-08-20
194977	918	ENGINE MOUNT LINK	4126T42G01	FEKL0552	0	0	Yes	1		CF34-8C5B1	0	0	2010-08-11	2010-08-20
194977	919	FRONT MOUNT CLEVIS	4126T12G04	FDU3877A	0	0	Yes	1		CF34-8C5B1	0	0	2010-08-11	2010-08-20
194977	919	FRONT MOUNT CLEVIS	4126T12G04	FDU5722D	0	0	Yes	2		CF34-8C5B1	0	0	2010-08-11	2010-08-20
194977	920	SHOULDERED BOLT	4126T93P02	SNAR2459	0	0	Yes	1		CF34-8C5B1	0	0	2010-08-11	2010-08-20
194977	920	SHOULDERED BOLT	4126T93P02	SNAR2501	0	0	Yes	2		CF34-8C5B1	0	0	2010-08-11	2010-08-20
194977	921	SHOULDERED BOLT	4126T92P02	SNAP2714	0	0	Yes	1		CF34-8C5B1	0	0	2010-08-11	2010-08-20

ENGINE DATA SUBMITTAL

As-Built Engine ENGINE CONFIGURATIONS STATUS REPORT

Engine Type: CF34-8C5B1 | Engine Serial Number: 194977 | Time Since New: 0 | Cycles Since New: 0 | Shipping Date: 2010-08-11

ESN	IIN	NOMENCLATURE	PART NUM	PSN	PTSN	PCSN	LLP	POS	MOMENT WT	ENGINE TYPE	ETSN	ECSN	SHIP DATE	REPORT DATE
194977	921	SHOULDERED BOLT	4126T92P02	SNAP2590	0	0	Yes	2		CF34-8C5B1	0	0	2010-08-11	2010-08-20
194977	922	SHOULDERED BOLT	4126T47P02	SNAN1062	0	0	Yes	1		CF34-8C5B1	0	0	2010-08-11	2010-08-20

ENGINE DATA SUBMITTAL**As-Built Engine ENGINE SERVICE BULLETINS STATUS REPORT**

Engine Type: CF34-8C5B1 | Engine Serial Number: 194977 | Time Since New: 0 | Cycles Since New: 0 | Shipping Date: 2010-08-11

ESN	SERVICE BULLETIN NUM	REV NO	SERVICE BULLETIN TITLE	MODULE OR IIN	COMPLIANCE STATEMENT	SUPERSEDED BY S/B	REF NO	INSTALLED PART NUM	INSTALLED SERIAL NUM	ENGINE TYPE	ETSN	ECSN	SHIP DATE	REPORT DATE
194977	CF34-8C-AL-71-0005	00	REPLACE RETAINER PLATE BOLTS	100	NOT APPLICABLE					CF34-8C5B1	0	0	2010-08-11	2010-08-20
194977	CF34-8C-AL-71-0006	00	INTRODUCE BRACKET 4158T27G01	100	NOT APPLICABLE					CF34-8C5B1	0	0	2010-08-11	2010-08-20
194977	CF34-8C-AL-71-0007	00	TRAN NACELLE AND FAR EBU PROD RESP	100	INFO ONLY					CF34-8C5B1	0	0	2010-08-11	2010-08-20
194977	CF34-8C-AL-71-0008	00	INSP AND REP HYD LINE SPT BRKT	100	SEE S/B					CF34-8C5B1	0	0	2010-08-11	2010-08-20
194977	CF34-8C-AL-72-0001	00	-8C1 FLT LEADER SAMPL PROGRAM	100	NOT APPLICABLE					CF34-8C5B1	0	0	2010-08-11	2010-08-20
194977	CF34-8C-AL-72-0002	00	-8C1 SPARE PARTS RELEASE	100	NOT APPLICABLE					CF34-8C5B1	0	0	2010-08-11	2010-08-20
194977	CF34-8C-AL-72-0003	00	SPARE PARTS RELEASE	100	NOT APPLICABLE					CF34-8C5B1	0	0	2010-08-11	2010-08-20
194977	CF34-8C-AL-72-0004	00	MOD TQ VALUES OIL/FUEL TUBES	100	NOT APPLICABLE					CF34-8C5B1	0	0	2010-08-11	2010-08-20
194977	CF34-8C-AL-72-0005	00	LONGER BOLTS FAN CONTAIN CASE	100	NOT APPLICABLE					CF34-8C5B1	0	0	2010-08-11	2010-08-20
194977	CF34-8C-AL-72-0006	02	COMB CASE CONDUIT RETAINER STRAP	100	NOT APPLICABLE					CF34-8C5B1	0	0	2010-08-11	2010-08-20
194977	CF34-8C-AL-72-0007	00	SPARE PARTS RELEASE	100	NOT APPLICABLE					CF34-8C5B1	0	0	2010-08-11	2010-08-20
194977	CF34-8C-AL-72-0008	00	INC TQ ON COMP DISCH ROT SEAL	100	NOT APPLICABLE					CF34-8C5B1	0	0	2010-08-11	2010-08-20
194977	CF34-8C-AL-72-0009	00	NEW STG 1 AND 2 COMP BLISK	100	NOT APPLICABLE					CF34-8C5B1	0	0	2010-08-11	2010-08-20
194977	CF34-8C-AL-72-0010	00	SPARE PARTS RELEASE	100	NOT APPLICABLE					CF34-8C5B1	0	0	2010-08-11	2010-08-20
194977	CF34-8C-AL-72-0011	00	REDUCE TQ VARIATION @ HPT ASSY	100	NOT APPLICABLE					CF34-8C5B1	0	0	2010-08-11	2010-08-20
194977	CF34-8C-AL-72-0012	02	IMP #3 BRG RADIAL OIL SCOOP	100	NOT APPLICABLE					CF34-8C5B1	0	0	2010-08-11	2010-08-20
194977	CF34-8C-AL-72-0013	00	INTRO IMP FR FR AND BRG SUPPORT	100	NOT APPLICABLE					CF34-8C5B1	0	0	2010-08-11	2010-08-20
194977	CF34-8C-AL-72-0014	00	SPARE PARTS RELEASE	100	NOT APPLICABLE					CF34-8C5B1	0	0	2010-08-11	2010-08-20
194977	CF34-8C-AL-72-0015	00	SPARE PARTS RELEASE	100	NOT APPLICABLE					CF34-8C5B1	0	0	2010-08-11	2010-08-20
194977	CF34-8C-AL-72-0016	00	SPARE PARTS RELEASE	100	NOT APPLICABLE					CF34-8C5B1	0	0	2010-08-11	2010-08-20
194977	CF34-8C-AL-72-0017	00	SPARE PARTS RELEASE	100	NOT APPLICABLE					CF34-8C5B1	0	0	2010-08-11	2010-08-20

ENGINE DATA SUBMITTAL

As-Built Engine ENGINE SERVICE BULLETINS STATUS REPORT

Engine Type: CF34-8C5B1 | Engine Serial Number: 194977 | Time Since New: 0 | Cycles Since New: 0 | Shipping Date: 2010-08-11

ESN	SERVICE BULLETIN NUM	REV NO	SERVICE BULLETIN TITLE	MODUL E OR IIN	COMPLIANCE STATEMENT	SUPERSE DED BY S/B	REF NO	INSTALL ED PART NUM	INSTALL ED SERIAL NUM	ENGINE TYPE	ETSN	ECSN	SHIP DATE	REPORT DATE
194977	CF34-8C-AL-72-0018	00	INSPECT/REPAIR SPOOL HUB BORES	100	NOT APPLICABLE					CF34-8C5B1	0	0	2010-08-11	2010-08-20
194977	CF34-8C-AL-72-0019	01	INTRO #5 BRG HOUSING ASSEMBLY	100	NOT APPLICABLE					CF34-8C5B1	0	0	2010-08-11	2010-08-20
194977	CF34-8C-AL-72-0020	01	INTRO L-SEAL HOUSING ASSEMBLY	100	NOT APPLICABLE					CF34-8C5B1	0	0	2010-08-11	2010-08-20
194977	CF34-8C-AL-72-0021	01	NEW STG.3 LPT DISK 4118T63P01	100	NOT APPLICABLE					CF34-8C5B1	0	0	2010-08-11	2010-08-20
194977	CF34-8C-AL-72-0022	00	IMPROVED HPT STAGE 1 BLADES	100	NOT APPLICABLE					CF34-8C5B1	0	0	2010-08-11	2010-08-20
194977	CF34-8C-AL-72-0023	00	SPARE PARTS RELEASE	100	NOT APPLICABLE					CF34-8C5B1	0	0	2010-08-11	2010-08-20
194977	CF34-8C-AL-72-0024	01	IMPROVED HPT ROTOR 4124T02G04	100	NOT APPLICABLE					CF34-8C5B1	0	0	2010-08-11	2010-08-20
194977	CF34-8C-AL-72-0025	02	INTRO OUTLET GUIDE VANE FRAMES	100	NOT APPLICABLE					CF34-8C5B1	0	0	2010-08-11	2010-08-20
194977	CF34-8C-AL-72-0026	00	NEW OPAQUE PAINT FAN BLD CASE	100	NOT APPLICABLE					CF34-8C5B1	0	0	2010-08-11	2010-08-20
194977	CF34-8C-AL-72-0027	01	SPARE PARTS RELEASE	100	NOT APPLICABLE					CF34-8C5B1	0	0	2010-08-11	2010-08-20
194977	CF34-8C-AL-72-0028	00	IMPROVED TURB EXHAUST FRAME	100	NOT APPLICABLE					CF34-8C5B1	0	0	2010-08-11	2010-08-20
194977	CF34-8C-AL-72-0029	00	SPARE PARTS RELEASE	100	NOT APPLICABLE					CF34-8C5B1	0	0	2010-08-11	2010-08-20
194977	CF34-8C-AL-72-0031	00	SPARE PARTS RELEASE	100	NOT APPLICABLE					CF34-8C5B1	0	0	2010-08-11	2010-08-20
194977	CF34-8C-AL-72-0032	03	REWORK AND REDESIGN FRONT FRAME	100	NOT APPLICABLE					CF34-8C5B1	0	0	2010-08-11	2010-08-20
194977	CF34-8C-AL-72-0033	00	SPARE PARTS RELEASE	100	NOT APPLICABLE					CF34-8C5B1	0	0	2010-08-11	2010-08-20
194977	CF34-8C-AL-72-0034	00	SPARE PARTS RELEASE	100	NOT APPLICABLE					CF34-8C5B1	0	0	2010-08-11	2010-08-20
194977	CF34-8C-AL-72-0035	02	INTRO OF COMB CASE 4138T07P01	100	NOT APPLICABLE					CF34-8C5B1	0	0	2010-08-11	2010-08-20
194977	CF34-8C-AL-72-0036	02	INTRO OF CORE MOD 4121T07G03/4	100	NOT APPLICABLE					CF34-8C5B1	0	0	2010-08-11	2010-08-20
194977	CF34-8C-AL-72-0037	00	INTRO OF LL SEAL 4129T28P04	100	NOT APPLICABLE					CF34-8C5B1	0	0	2010-08-11	2010-08-20
194977	CF34-8C-AL-72-0038	02	INTRO NEW STG.3-6 LPT BLADES	100	NOT APPLICABLE					CF34-8C5B1	0	0	2010-08-11	2010-08-20

ENGINE DATA SUBMITTAL

As-Built Engine ENGINE SERVICE BULLETINS STATUS REPORT

Engine Type: CF34-8C5B1 | Engine Serial Number: 194977 | Time Since New: 0 | Cycles Since New: 0 | Shipping Date: 2010-08-11

ESN	SERVICE BULLETIN NUM	REV NO	SERVICE BULLETIN TITLE	MODUL E OR IIN	COMPLIANCE STATEMENT	SUPERSE DED BY S/B	REF NO	INSTALL ED PART NUM	INSTALL ED SERIAL NUM	ENGINE TYPE	ETSN	ECSN	SHIP DATE	REPORT DATE
194977	CF34-8C-AL-72-0039	03	AGB-SAFETY WIRED DRAIN PLUG	100	NOT APPLICABLE					CF34-8C5B1	0	0	2010-08-11	2010-08-20
194977	CF34-8C-AL-72-0040	00	SPARE PARTS RELEASE	100	NOT APPLICABLE					CF34-8C5B1	0	0	2010-08-11	2010-08-20
194977	CF34-8C-AL-72-0041	00	INSP/REPAIR HPT BORESCOPE PORT	100	NOT APPLICABLE					CF34-8C5B1	0	0	2010-08-11	2010-08-20
194977	CF34-8C-AL-72-0042	00	SPARE PARTS RELEASE	100	SPARE PARTS RELEASE					CF34-8C5B1	0	0	2010-08-11	2010-08-20
194977	CF34-8C-AL-72-0043	00	SPARE PARTS RELEASE	100	SPARE PARTS RELEASE					CF34-8C5B1	0	0	2010-08-11	2010-08-20
194977	CF34-8C-AL-72-0044	00	SPARE PARTS RELEASE	100	SPARE PARTS RELEASE					CF34-8C5B1	0	0	2010-08-11	2010-08-20
194977	CF34-8C-AL-72-0045	00	SPARE PARTS RELEASE	100	SPARE PARTS RELEASE					CF34-8C5B1	0	0	2010-08-11	2010-08-20
194977	CF34-8C-AL-72-0047	03	INTRO FAN BL BUMPER 4114T26P01	100	FACTORY COMPLIED					CF34-8C5B1	0	0	2010-08-11	2010-08-20
194977	CF34-8C-AL-72-0048	01	INTRO LPT MOD 4118T14G06/07/08	100	NOT APPLICABLE					CF34-8C5B1	0	0	2010-08-11	2010-08-20
194977	CF34-8C-AL-72-0049	02	SPARE PARTS RELEASE	100	SPARE PARTS RELEASE					CF34-8C5B1	0	0	2010-08-11	2010-08-20
194977	CF34-8C-AL-72-0050	00	INTRO STG.4 NOZ 4118T86G01/G02	100	NOT APPLICABLE					CF34-8C5B1	0	0	2010-08-11	2010-08-20
194977	CF34-8C-AL-72-0051	02	REPLACE STG.5 COMP RTR BLADES	100	NOT APPLICABLE					CF34-8C5B1	0	0	2010-08-11	2010-08-20
194977	CF34-8C-AL-72-0052	00	INTRO STG.5/6 NOZZLE SEGMENTS	100	FACTORY COMPLIED					CF34-8C5B1	0	0	2010-08-11	2010-08-20
194977	CF34-8C-AL-72-0053	01	INTRO OF LPT BAFFLE 4151T33G01	100	FACTORY COMPLIED					CF34-8C5B1	0	0	2010-08-11	2010-08-20
194977	CF34-8C-AL-72-0054	00	INTRO FLAT WASHERS TO BRG SPRT	100	FACTORY COMPLIED					CF34-8C5B1	0	0	2010-08-11	2010-08-20
194977	CF34-8C-AL-72-0055	03	LPT BLADES SERVICE EVALUATION	100	NOT APPLICABLE					CF34-8C5B1	0	0	2010-08-11	2010-08-20
194977	CF34-8C-AL-72-0056	00	INTRO STG.3 SEAL 4151T37P01	100	NOT APPLICABLE					CF34-8C5B1	0	0	2010-08-11	2010-08-20
194977	CF34-8C-AL-72-0057	00	SPARE PARTS RELEASE	100	SPARE PARTS RELEASE					CF34-8C5B1	0	0	2010-08-11	2010-08-20
194977	CF34-8C-AL-72-0058	00	HPT STG.2 BLADE BORESCOPE INSP	100	NOT APPLICABLE					CF34-8C5B1	0	0	2010-08-11	2010-08-20
194977	CF34-8C-AL-72-0059	00	SPARE PARTS RELEASE	100	SPARE PARTS RELEASE					CF34-8C5B1	0	0	2010-08-11	2010-08-20

ENGINE DATA SUBMITTAL

As-Built Engine ENGINE SERVICE BULLETINS STATUS REPORT

Engine Type: CF34-8C5B1 | Engine Serial Number: 194977 | Time Since New: 0 | Cycles Since New: 0 | Shipping Date: 2010-08-11

ESN	SERVICE BULLETIN NUM	REV NO	SERVICE BULLETIN TITLE	MODUL E OR IIN	COMPLIANCE STATEMENT	SUPERSE DED BY S/B	REF NO	INSTALL ED PART NUM	INSTALL ED SERIAL NUM	ENGINE TYPE	ETSN	ECSN	SHIP DATE	REPORT DATE
194977	CF34-8C-AL-72-0060	00	INTRO NEW #5 BRG HOUSING ASSY	100	NOT APPLICABLE					CF34-8C5B1	0	0	2010-08-11	2010-08-20
194977	CF34-8C-AL-72-0061	01	IMPROVED COMB LINER DOME ASSY	100	FACTORY COMPLIED					CF34-8C5B1	0	0	2010-08-11	2010-08-20
194977	CF34-8C-AL-72-0062	00	SPARE PARTS RELEASE	100	NOT APPLICABLE					CF34-8C5B1	0	0	2010-08-11	2010-08-20
194977	CF34-8C-AL-72-0063	01	NEW C-SUMP PREFORMED PACKING	100	NOT APPLICABLE					CF34-8C5B1	0	0	2010-08-11	2010-08-20
194977	CF34-8C-AL-72-0064	01	INTRO COMB CHAMBER 4126T87G07	100	NOT APPLICABLE					CF34-8C5B1	0	0	2010-08-11	2010-08-20
194977	CF34-8C-AL-72-0065	01	SPRING TEFLON SEALS TO C-SUMP	100	NOT APPLICABLE					CF34-8C5B1	0	0	2010-08-11	2010-08-20
194977	CF34-8C-AL-72-0067	00	SPARE PARTS RELEASE	100	SPARE PARTS RELEASE					CF34-8C5B1	0	0	2010-08-11	2010-08-20
194977	CF34-8C-AL-72-0068	00	REPLACE B-SUMP PREFORM PACKING	100	FACTORY COMPLIED					CF34-8C5B1	0	0	2010-08-11	2010-08-20
194977	CF34-8C-AL-72-0069	02	IMPROVED SEALS FOR S1HPT ACCEL	100	NOT APPLICABLE					CF34-8C5B1	0	0	2010-08-11	2010-08-20
194977	CF34-8C-AL-72-0070	01	COMBUSTION CHAMBER REDESIGN	100	NOT APPLICABLE					CF34-8C5B1	0	0	2010-08-11	2010-08-20
194977	CF34-8C-AL-72-0071	00	SPARE PARTS RELEASE	100	SPARE PARTS RELEASE					CF34-8C5B1	0	0	2010-08-11	2010-08-20
194977	CF34-8C-AL-72-0072	01	SPARE PARTS RELEASE	100	NOT APPLICABLE					CF34-8C5B1	0	0	2010-08-11	2010-08-20
194977	CF34-8C-AL-72-0073	00	IMPROVED COMPRESSOR STG.2 SEAL	100	FACTORY COMPLIED					CF34-8C5B1	0	0	2010-08-11	2010-08-20
194977	CF34-8C-AL-72-0074	00	SPARE PARTS RELEASE	100	SPARE PARTS RELEASE					CF34-8C5B1	0	0	2010-08-11	2010-08-20
194977	CF34-8C-AL-72-0075	01	INTRO STG.1 DAMPER 4124T98P03	100	FACTORY COMPLIED					CF34-8C5B1	0	0	2010-08-11	2010-08-20
194977	CF34-8C-AL-72-0076	01	NEW DAMPER AND ACCELERATOR	100	NOT APPLICABLE					CF34-8C5B1	0	0	2010-08-11	2010-08-20
194977	CF34-8C-AL-72-0078	01	INTRO STG.1 DAMPER 4124T98P03	100	NOT APPLICABLE					CF34-8C5B1	0	0	2010-08-11	2010-08-20
194977	CF34-8C-AL-72-0079	00	SPARE PARTS RELEASE	100	SPARE PARTS RELEASE					CF34-8C5B1	0	0	2010-08-11	2010-08-20
194977	CF34-8C-AL-72-0080	00	INTRO COMPR SPOOL 4129T50G03	100	FACTORY COMPLIED					CF34-8C5B1	0	0	2010-08-11	2010-08-20
194977	CF34-8C-AL-72-0081	00	REPLACE STG1 DAMPER 4124T98P03	100	FACTORY COMPLIED					CF34-8C5B1	0	0	2010-08-11	2010-08-20

ENGINE DATA SUBMITTAL

As-Built Engine ENGINE SERVICE BULLETINS STATUS REPORT

Engine Type: CF34-8C5B1 | Engine Serial Number: 194977 | Time Since New: 0 | Cycles Since New: 0 | Shipping Date: 2010-08-11

ESN	SERVICE BULLETIN NUM	REV NO	SERVICE BULLETIN TITLE	MODUL E OR IIN	COMPLIANCE STATEMENT	SUPERSE DED BY S/B	REF NO	INSTALL ED PART NUM	INSTALL ED SERIAL NUM	ENGINE TYPE	ETSN	ECSN	SHIP DATE	REPORT DATE
194977	CF34-8C-AL-72-0082	02	IMPROVED COMB FRAME DESIGN	100	NOT APPLICABLE					CF34-8C5B1	0	0	2010-08-11	2010-08-20
194977	CF34-8C-AL-72-0083	00	INTRO AFT SPOOL 4129T34G05	100	NOT APPLICABLE					CF34-8C5B1	0	0	2010-08-11	2010-08-20
194977	CF34-8C-AL-72-0084	00	SPARE PARTS RELEASE	100	SPARE PARTS RELEASE					CF34-8C5B1	0	0	2010-08-11	2010-08-20
194977	CF34-8C-AL-72-0085	01	INTRO ENG CHANGE CONVERT KIT	100	NOT APPLICABLE					CF34-8C5B1	0	0	2010-08-11	2010-08-20
194977	CF34-8C-AL-72-0086	00	SPARE PARTS RELEASE	100	NOT APPLICABLE					CF34-8C5B1	0	0	2010-08-11	2010-08-20
194977	CF34-8C-AL-72-0087	00	IMPROVED STG.1 HPT ACCELERATOR	100	FACTORY COMPLIED					CF34-8C5B1	0	0	2010-08-11	2010-08-20
194977	CF34-8C-AL-72-0088	01	NEW #5 BRG HOUSING 4118T49G06	100	FACTORY COMPLIED					CF34-8C5B1	0	0	2010-08-11	2010-08-20
194977	CF34-8C-AL-72-0089	00	LIFE IMPROVED OBP ROT AIR SEAL	100	FACTORY COMPLIED					CF34-8C5B1	0	0	2010-08-11	2010-08-20
194977	CF34-8C-AL-72-0090	00	INTRO OF COMB CHAMBER ASSY	100	FACTORY COMPLIED					CF34-8C5B1	0	0	2010-08-11	2010-08-20
194977	CF34-8C-AL-72-0091	02	STAINLESS STEEL IDENT PLATE	100	NOT APPLICABLE					CF34-8C5B1	0	0	2010-08-11	2010-08-20
194977	CF34-8C-AL-72-0092	00	SPARE PARTS RELEASE	100	SPARE PARTS RELEASE					CF34-8C5B1	0	0	2010-08-11	2010-08-20
194977	CF34-8C-AL-72-0093	00	SPARE PARTS RELEASE	100	SPARE PARTS RELEASE					CF34-8C5B1	0	0	2010-08-11	2010-08-20
194977	CF34-8C-AL-72-0094	02	INSPECT/REPLACE COMP VG LINK	100	NOT APPLICABLE					CF34-8C5B1	0	0	2010-08-11	2010-08-20
194977	CF34-8C-AL-72-0095	00	INTRO OF AGB PN 4115T99G16	100	NOT APPLICABLE					CF34-8C5B1	0	0	2010-08-11	2010-08-20
194977	CF34-8C-AL-72-0096	00	SPARE PARTS RELEASE	100	SPARE PARTS RELEASE					CF34-8C5B1	0	0	2010-08-11	2010-08-20
194977	CF34-8C-AL-72-0097	01	INTRO STG.3-4 VANES/STG.5 SEG	100	NOT APPLICABLE					CF34-8C5B1	0	0	2010-08-11	2010-08-20
194977	CF34-8C-AL-72-0098	00	BLEED PORT AIRFLOW RESTRICTOR	100	NOT APPLICABLE					CF34-8C5B1	0	0	2010-08-11	2010-08-20
194977	CF34-8C-AL-72-0099	00	REPLACE/REWORK C-SUMP COVER	100	FACTORY COMPLIED					CF34-8C5B1	0	0	2010-08-11	2010-08-20
194977	CF34-8C-AL-72-0100	00	SPARE PARTS RELEASE	100	SPARE PARTS RELEASE					CF34-8C5B1	0	0	2010-08-11	2010-08-20
194977	CF34-8C-AL-72-0101	00	LPT STG 3 NOZ SEG AND REAR SEAL	100	NOT APPLICABLE					CF34-8C5B1	0	0	2010-08-11	2010-08-20

ENGINE DATA SUBMITTAL

As-Built Engine ENGINE SERVICE BULLETINS STATUS REPORT

Engine Type: CF34-8C5B1 | Engine Serial Number: 194977 | Time Since New: 0 | Cycles Since New: 0 | Shipping Date: 2010-08-11

ESN	SERVICE BULLETIN NUM	REV NO	SERVICE BULLETIN TITLE	MODUL E OR IIN	COMPLIANCE STATEMENT	SUPERSE DED BY S/B	REF NO	INSTALL ED PART NUM	INSTALL ED SERIAL NUM	ENGINE TYPE	ETSN	ECSN	SHIP DATE	REPORT DATE
194977	CF34-8C-AL-72-0102	03	IMPROVED HPT ROTOR HARDWARE	100	FACTORY COMPLIED					CF34-8C5B1	0	0	2010-08-11	2010-08-20
194977	CF34-8C-AL-72-0103	00	ADMIN RMVL OF HPT ROTOR COMPS	100	INFO ONLY					CF34-8C5B1	0	0	2010-08-11	2010-08-20
194977	CF34-8C-AL-72-0104	00	IMPROVED COMB CHAMBER ASSEMBLY	100	NOT APPLICABLE					CF34-8C5B1	0	0	2010-08-11	2010-08-20
194977	CF34-8C-AL-72-0105	01	FAN MODULE BONDING IMPROVEMENT	100	FACTORY COMPLIED					CF34-8C5B1	0	0	2010-08-11	2010-08-20
194977	CF34-8C-AL-72-0106	00	SPARE PARTS RELEASE	100	SPARE PARTS RELEASE					CF34-8C5B1	0	0	2010-08-11	2010-08-20
194977	CF34-8C-AL-72-0107	02	BORESCOPE INSPECT SWIRLER ASSY	100	FACTORY COMPLIED					CF34-8C5B1	0	0	2010-08-11	2010-08-20
194977	CF34-8C-AL-72-0108	00	SPARE PARTS RELEASE	100	SPARE PARTS RELEASE					CF34-8C5B1	0	0	2010-08-11	2010-08-20
194977	CF34-8C-AL-72-0109	00	SPARE PARTS RELEASE	100	SPARE PARTS RELEASE					CF34-8C5B1	0	0	2010-08-11	2010-08-20
194977	CF34-8C-AL-72-0110	00	SPARE PARTS RELEASE	100	SPARE PARTS RELEASE					CF34-8C5B1	0	0	2010-08-11	2010-08-20
194977	CF34-8C-AL-72-0111	01	REPLACE OR REWORK SHEAR BOLTS	100	NOT APPLICABLE					CF34-8C5B1	0	0	2010-08-11	2010-08-20
194977	CF34-8C-AL-72-0112	00	SPARE PARTS RELEASE	100	SPARE PARTS RELEASE					CF34-8C5B1	0	0	2010-08-11	2010-08-20
194977	CF34-8C-AL-72-0113	00	REWORK COMB ASSY SWIRLER WELDS	100	FACTORY COMPLIED					CF34-8C5B1	0	0	2010-08-11	2010-08-20
194977	CF34-8C-AL-72-0114	00	SPARE PARTS RELEASE	100	SPARE PARTS RELEASE					CF34-8C5B1	0	0	2010-08-11	2010-08-20
194977	CF34-8C-AL-72-0115	00	SPARE PARTS RELEASE	100	NOT APPLICABLE					CF34-8C5B1	0	0	2010-08-11	2010-08-20
194977	CF34-8C-AL-72-0116	00	SPARE PARTS RELEASE	100	SPARE PARTS RELEASE					CF34-8C5B1	0	0	2010-08-11	2010-08-20
194977	CF34-8C-AL-72-0117	00	STG.8 BORESCOPE COVER REMOVAL	100	FACTORY COMPLIED					CF34-8C5B1	0	0	2010-08-11	2010-08-20
194977	CF34-8C-AL-72-0118	02	INTRO COMPR CASE PN 1822M28G04	100	FACTORY COMPLIED					CF34-8C5B1	0	0	2010-08-11	2010-08-20
194977	CF34-8C-AL-72-0119	00	PTO ASSY-MARKING CORRECTION	100	NOT APPLICABLE					CF34-8C5B1	0	0	2010-08-11	2010-08-20
194977	CF34-8C-AL-72-0120	02	UPGRADE -8C1 MODEL TO -8C5B1 MODEL	100	NOT APPLICABLE					CF34-8C5B1	0	0	2010-08-11	2010-08-20
194977	CF34-8C-AL-72-0121	01	AGB - UPGRADE -8C1 MODEL TO -8C5B1	100	NOT APPLICABLE					CF34-8C5B1	0	0	2010-08-11	2010-08-20

ENGINE DATA SUBMITTAL

As-Built Engine ENGINE SERVICE BULLETINS STATUS REPORT

Engine Type: CF34-8C5B1 | Engine Serial Number: 194977 | Time Since New: 0 | Cycles Since New: 0 | Shipping Date: 2010-08-11

ESN	SERVICE BULLETIN NUM	REV NO	SERVICE BULLETIN TITLE	MODUL E OR IIN	COMPLIANCE STATEMENT	SUPERSE DED BY S/B	REF NO	INSTALL ED PART NUM	INSTALL ED SERIAL NUM	ENGINE TYPE	ETSN	ECSN	SHIP DATE	REPORT DATE
194977	CF34-8C-AL-72-0122	00	FAN AND A-SUMP UPGRD -8C1 TO -8C5B1	100	NOT APPLICABLE					CF34-8C5B1	0	0	2010-08-11	2010-08-20
194977	CF34-8C-AL-72-0123	04	COMP STR ASSY UPGRD -8C1 TO -8C5B1	100	NOT APPLICABLE					CF34-8C5B1	0	0	2010-08-11	2010-08-20
194977	CF34-8C-AL-72-0124	00	COMP RTR ASSY UPGRD 8C1 TO 8C5B1	100	NOT APPLICABLE					CF34-8C5B1	0	0	2010-08-11	2010-08-20
194977	CF34-8C-AL-72-0125	00	HPTR AND HPTS UPGRD 8C1 TO 8C5B1	100	NOT APPLICABLE					CF34-8C5B1	0	0	2010-08-11	2010-08-20
194977	CF34-8C-AL-72-0126	02	LPT MODULE UPGRADE 8C1 TO 8C5B1	100	NOT APPLICABLE					CF34-8C5B1	0	0	2010-08-11	2010-08-20
194977	CF34-8C-AL-72-0127	04	LPTR AND LPTS UPGRD 8C1 TO 8C5B1	100	NOT APPLICABLE					CF34-8C5B1	0	0	2010-08-11	2010-08-20
194977	CF34-8C-AL-72-0128	01	TURBINE EXHAUST FRM UPGRD TO 8C5B1	100	NOT APPLICABLE					CF34-8C5B1	0	0	2010-08-11	2010-08-20
194977	CF34-8C-AL-72-0129	07	COMBUSTION MOD UPGRD 8C1 TO 8C5B1	100	NOT APPLICABLE					CF34-8C5B1	0	0	2010-08-11	2010-08-20
194977	CF34-8C-AL-72-0130	02	ENGINE ASSY UPGRADE 8C1 TO 8C5B1	100	NOT APPLICABLE					CF34-8C5B1	0	0	2010-08-11	2010-08-20
194977	CF34-8C-AL-72-0131	01	QEC UPGRD PRE ESN 965428 TO 8C5B1	100	NOT APPLICABLE					CF34-8C5B1	0	0	2010-08-11	2010-08-20
194977	CF34-8C-AL-72-0132	00	RPLCMNT AND RWRK CORE ENG TO 8C5B1	100	NOT APPLICABLE					CF34-8C5B1	0	0	2010-08-11	2010-08-20
194977	CF34-8C-AL-72-0133	00	INSTALL NEW BRCKT AND ELECT HARNS	100	NOT APPLICABLE					CF34-8C5B1	0	0	2010-08-11	2010-08-20
194977	CF34-8C-AL-72-0134	02	INTRO OF CENTERBODY PN 4117T41G05/6	100	FACTORY COMPLIED					CF34-8C5B1	0	0	2010-08-11	2010-08-20
194977	CF34-8C-AL-72-0135	00	DELETION OF PN 4123T81G01	100	NOT APPLICABLE					CF34-8C5B1	0	0	2010-08-11	2010-08-20
194977	CF34-8C-AL-72-0136	00	DELETE PN 4122T95G01 AND 4122T94G01	100	NOT APPLICABLE					CF34-8C5B1	0	0	2010-08-11	2010-08-20
194977	CF34-8C-AL-72-0137	01	INSP OF FAN BLADES	100	FIELD ONLY					CF34-8C5B1	0	0	2010-08-11	2010-08-20
194977	CF34-8C-AL-72-0138	00	INTRO OF STG 3 LPT SHROUDS	100	FACTORY COMPLIED					CF34-8C5B1	0	0	2010-08-11	2010-08-20
194977	CF34-8C-AL-72-0139	00	INTRO C SUMP FRT AIR FEED TUBE	100	FACTORY COMPLIED					CF34-8C5B1	0	0	2010-08-11	2010-08-20
194977	CF34-8C-AL-72-0140	02	INTRO RETAINING PIN 4114T06P02	100	FACTORY COMPLIED					CF34-8C5B1	0	0	2010-08-11	2010-08-20
194977	CF34-8C-AL-72-0141	00	INTRO STG.3 SHROUD HEAT SHEILD	100	NOT APPLICABLE					CF34-8C5B1	0	0	2010-08-11	2010-08-20

ENGINE DATA SUBMITTAL**As-Built Engine ENGINE SERVICE BULLETINS STATUS REPORT**

Engine Type: CF34-8C5B1 | Engine Serial Number: 194977 | Time Since New: 0 | Cycles Since New: 0 | Shipping Date: 2010-08-11

ESN	SERVICE BULLETIN NUM	REV NO	SERVICE BULLETIN TITLE	MODUL E OR IIN	COMPLIANCE STATEMENT	SUPERSE DED BY S/B	REF NO	INSTALL ED PART NUM	INSTALL ED SERIAL NUM	ENGINE TYPE	ETSN	ECSN	SHIP DATE	REPORT DATE
194977	CF34-8C-AL-72-0142	00	SPARE PARTS RELEASE	100	NOT APPLICABLE					CF34-8C5B1	0	0	2010-08-11	2010-08-20
194977	CF34-8C-AL-72-0144	00	INTRO OF FORGED COMP CASE	100	NOT APPLICABLE					CF34-8C5B1	0	0	2010-08-11	2010-08-20
194977	CF34-8C-AL-72-0145	00	SPARE PARTS RELEASE	100	SPARE PARTS RELEASE					CF34-8C5B1	0	0	2010-08-11	2010-08-20
194977	CF34-8C-AL-72-0146	00	INSP LPT C-SUMP RETAINING RING	100	NOT APPLICABLE					CF34-8C5B1	0	0	2010-08-11	2010-08-20
194977	CF34-8C-AL-72-0147	01	INTRO LPT MODULE PN 4118T93G05	100	FACTORY COMPLIED					CF34-8C5B1	0	0	2010-08-11	2010-08-20
194977	CF34-8C-AL-72-0148	01	INTRO OF CENTERBODY PN 4118T84G04	100	NOT APPLICABLE					CF34-8C5B1	0	0	2010-08-11	2010-08-20
194977	CF34-8C-AL-72-0149	03	INTRO OF HTS OIL COMPATIBLE PACKING	100	FACTORY COMPLIED					CF34-8C5B1	0	0	2010-08-11	2010-08-20
194977	CF34-8C-AL-72-0150	03	CF34-8C5 TO -8C5B1 MODEL CONVERSION	100	MODEL CONVERSION					CF34-8C5B1	0	0	2010-08-11	2010-08-20
194977	CF34-8C-AL-72-0151	01	INTRO STAGE 2 SHROUD SUPPORT	100	FACTORY COMPLIED					CF34-8C5B1	0	0	2010-08-11	2010-08-20
194977	CF34-8C-AL-72-0152	00	SPARE PARTS RELEASE	100	SPARE PARTS RELEASE					CF34-8C5B1	0	0	2010-08-11	2010-08-20
194977	CF34-8C-AL-72-0153	00	INTRO LIFE LIMITED MOUNT CLEVISES	100	INFO ONLY					CF34-8C5B1	0	0	2010-08-11	2010-08-20
194977	CF34-8C-AL-72-0154	00	SPARE PARTS RELEASE	100	NOT APPLICABLE					CF34-8C5B1	0	0	2010-08-11	2010-08-20
194977	CF34-8C-AL-72-0155	00	INTRO OF COMP STAGE 5 BLADE 4129T75	100	FACTORY COMPLIED					CF34-8C5B1	0	0	2010-08-11	2010-08-20
194977	CF34-8C-AL-72-0156	00	SPARE PARTS RELEASE	100	SPARE PARTS RELEASE					CF34-8C5B1	0	0	2010-08-11	2010-08-20
194977	CF34-8C-AL-72-0157	01	INTRO HTS OIL PACKINGS TO PTO	100	FACTORY COMPLIED					CF34-8C5B1	0	0	2010-08-11	2010-08-20
194977	CF34-8C-AL-72-0158	03	INTRO HTS OIL PACKINGS TO AGB	100	FACTORY COMPLIED					CF34-8C5B1	0	0	2010-08-11	2010-08-20
194977	CF34-8C-AL-72-0159	01	INTRO HTS OIL COMPATIBLE PACKINGS	100	FACTORY COMPLIED					CF34-8C5B1	0	0	2010-08-11	2010-08-20
194977	CF34-8C-AL-72-0160	01	CF34-8C5B1 TO -8C5 MODEL CONVERSION	100	MODEL CONVERSION					CF34-8C5B1	0	0	2010-08-11	2010-08-20
194977	CF34-8C-AL-72-0161	00	SPARE PARTS RELEASE	100	SPARE PARTS RELEASE					CF34-8C5B1	0	0	2010-08-11	2010-08-20
194977	CF34-8C-AL-72-0162	00	SPARE PARTS RELEASE	100	SPARE PARTS RELEASE					CF34-8C5B1	0	0	2010-08-11	2010-08-20

ENGINE DATA SUBMITTAL

As-Built Engine ENGINE SERVICE BULLETINS STATUS REPORT

Engine Type: CF34-8C5B1 | Engine Serial Number: 194977 | Time Since New: 0 | Cycles Since New: 0 | Shipping Date: 2010-08-11

ESN	SERVICE BULLETIN NUM	REV NO	SERVICE BULLETIN TITLE	MODUL E OR IIN	COMPLIANCE STATEMENT	SUPERSE DED BY S/B	REF NO	INSTALL ED PART NUM	INSTALL ED SERIAL NUM	ENGINE TYPE	ETSN	ECSN	SHIP DATE	REPORT DATE
194977	CF34-8C-AL-72-0163	00	SPARE PARTS RELEASE	100	SPARE PARTS RELEASE					CF34-8C5B1	0	0	2010-08-11	2010-08-20
194977	CF34-8C-AL-72-0164	01	INTRO STG.1 HPT NOZZLE SEG/ASSY	100	FACTORY COMPLIED					CF34-8C5B1	0	0	2010-08-11	2010-08-20
194977	CF34-8C-AL-72-0165	00	SPARE PARTS RELEASE	100	SPARE PARTS RELEASE					CF34-8C5B1	0	0	2010-08-11	2010-08-20
194977	CF34-8C-AL-72-0166	00	SPARE PARTS RELEASE	100	SPARE PARTS RELEASE					CF34-8C5B1	0	0	2010-08-11	2010-08-20
194977	CF34-8C-AL-72-0167	00	SPARE PARTS RELEASE	100	SPARE PARTS RELEASE					CF34-8C5B1	0	0	2010-08-11	2010-08-20
194977	CF34-8C-AL-72-0168	00	INTRO LPT SEG INNER TRANS LINER	100	FIELD ONLY					CF34-8C5B1	0	0	2010-08-11	2010-08-20
194977	CF34-8C-AL-72-0169	00	SPARE PARTS RELEASE	100	SPARE PARTS RELEASE					CF34-8C5B1	0	0	2010-08-11	2010-08-20
194977	CF34-8C-AL-72-0170	01	INTRO STG 5 LPT BLADE	100	FACTORY COMPLIED					CF34-8C5B1	0	0	2010-08-11	2010-08-20
194977	CF34-8C-AL-72-0171	00	SPARE PARTS RELEASE	100	SPARE PARTS RELEASE					CF34-8C5B1	0	0	2010-08-11	2010-08-20
194977	CF34-8C-AL-72-0172	00	INTRO ELECTRICAL CABLE BRACKETS	100	FACTORY COMPLIED					CF34-8C5B1	0	0	2010-08-11	2010-08-20
194977	CF34-8C-AL-72-0173	01	INTRO STG 2 HPT NOZ SEG	100	FACTORY COMPLIED					CF34-8C5B1	0	0	2010-08-11	2010-08-20
194977	CF34-8C-AL-72-0174	00	SPARE PARTS RELEASE	100	SPARE PARTS RELEASE					CF34-8C5B1	0	0	2010-08-11	2010-08-20
194977	CF34-8C-AL-72-0175	01	INTRO REWORKED LPT BAFFLES	100	NOT APPLICABLE					CF34-8C5B1	0	0	2010-08-11	2010-08-20
194977	CF34-8C-AL-72-0176	00	SPARE PARTS RELEASE	100	SPARE PARTS RELEASE					CF34-8C5B1	0	0	2010-08-11	2010-08-20
194977	CF34-8C-AL-72-0178	00	SPARE PARTS RELEASE	100	SPARE PARTS RELEASE					CF34-8C5B1	0	0	2010-08-11	2010-08-20
194977	CF34-8C-AL-72-0179	00	SPARE PARTS RELEASE	100	SPARE PARTS RELEASE					CF34-8C5B1	0	0	2010-08-11	2010-08-20
194977	CF34-8C-AL-72-0181	01	INTRO AIR SUPPLY TUBE	100	NOT APPLICABLE					CF34-8C5B1	0	0	2010-08-11	2010-08-20
194977	CF34-8C-AL-72-0182	01	CONV OF CF34-8C5 TO CF34-8C5A1	100	MODEL CONVERSION					CF34-8C5B1	0	0	2010-08-11	2010-08-20
194977	CF34-8C-AL-72-0183	00	INTRO REWORKED LPT BAFFLE	100	NOT APPLICABLE					CF34-8C5B1	0	0	2010-08-11	2010-08-20
194977	CF34-8C-AL-72-0184	00	SPARE PARTS RELEASE	100	SPARE PARTS RELEASE					CF34-8C5B1	0	0	2010-08-11	2010-08-20

ENGINE DATA SUBMITTAL

As-Built Engine ENGINE SERVICE BULLETINS STATUS REPORT

Engine Type: CF34-8C5B1 | Engine Serial Number: 194977 | Time Since New: 0 | Cycles Since New: 0 | Shipping Date: 2010-08-11

ESN	SERVICE BULLETIN NUM	REV NO	SERVICE BULLETIN TITLE	MODUL E OR IIN	COMPLIANCE STATEMENT	SUPERSE DED BY S/B	REF NO	INSTALL ED PART NUM	INSTALL ED SERIAL NUM	ENGINE TYPE	ETSN	ECSN	SHIP DATE	REPORT DATE
194977	CF34-8C-AL-72-0185	00	INTRO COMPRESSOR ACTUATOR BELLCRANK	100	NOT APPLICABLE					CF34-8C5B1	0	0	2010-08-11	2010-08-20
194977	CF34-8C-AL-72-0186	00	SERV EVAL BULL THICKER FAN BLADE	100	NOT APPLICABLE					CF34-8C5B1	0	0	2010-08-11	2010-08-20
194977	CF34-8C-AL-72-0187	00	SPARE PARTS RELEASE	100	SPARE PARTS RELEASE					CF34-8C5B1	0	0	2010-08-11	2010-08-20
194977	CF34-8C-AL-72-0188	00	INTRO COMP ROTOR STG 1 AND 2	100	FACTORY COMPLIED					CF34-8C5B1	0	0	2010-08-11	2010-08-20
194977	CF34-8C-AL-72-0189	00	CONVERSION 8C5A1 MODEL ENG TO 8C5	100	MODEL CONVERSION					CF34-8C5B1	0	0	2010-08-11	2010-08-20
194977	CF34-8C-AL-72-0190	00	SERVICE EVALUATION LKTRO TECH	100	SEE S/B					CF34-8C5B1	0	0	2010-08-11	2010-08-20
194977	CF34-8C-AL-72-0191	02	SPARE PARTS RELEASE	100	SPARE PARTS RELEASE					CF34-8C5B1	0	0	2010-08-11	2010-08-20
194977	CF34-8C-AL-72-0192	00	SPARE PARTS RELEASE	100	SPARE PARTS RELEASE					CF34-8C5B1	0	0	2010-08-11	2010-08-20
194977	CF34-8C-AL-72-0193	02	INTRO FAN BLADE BUMPERS	100	FACTORY COMPLIED					CF34-8C5B1	0	0	2010-08-11	2010-08-20
194977	CF34-8C-AL-72-0194	00	NOT ISSUED	100	NOT ISSUED					CF34-8C5B1	0	0	2010-08-11	2010-08-20
194977	CF34-8C-AL-72-0195	00	INTRO COMP ACT LINKAGE ASSY	100	FACTORY COMPLIED					CF34-8C5B1	0	0	2010-08-11	2010-08-20
194977	CF34-8C-AL-72-0196	01	INTRO SPIRAL PNT FWD OUTER SPINNER	100	INFO ONLY					CF34-8C5B1	0	0	2010-08-11	2010-08-20
194977	CF34-8C-AL-72-0197	00	NOT ISSUED	100	NOT ISSUED					CF34-8C5B1	0	0	2010-08-11	2010-08-20
194977	CF34-8C-AL-72-0198	01	INTRO IMP STG 3 4 AND 5 LPT NZL SEG	100	NOT APPLICABLE					CF34-8C5B1	0	0	2010-08-11	2010-08-20
194977	CF34-8C-AL-72-0199	00	INTRO NO 4 BRING REAR ROT OIL SEAL	100	FACTORY COMPLIED					CF34-8C5B1	0	0	2010-08-11	2010-08-20
194977	CF34-8C-AL-72-0200	01	SPARE PARTS RELEASE	100	SPARE PARTS RELEASE					CF34-8C5B1	0	0	2010-08-11	2010-08-20
194977	CF34-8C-AL-72-0201	04	INTRO COMP ACTUATION LINKAGE ASSY	100	FACTORY COMPLIED					CF34-8C5B1	0	0	2010-08-11	2010-08-20
194977	CF34-8C-AL-72-0202	00	SPARE PARTS RELEASE	100	SPARE PARTS RELEASE					CF34-8C5B1	0	0	2010-08-11	2010-08-20
194977	CF34-8C-AL-72-0203	00	NOT ISSUED	100	NOT ISSUED					CF34-8C5B1	0	0	2010-08-11	2010-08-20
194977	CF34-8C-AL-72-0204	00	SPARE PARTS RELEASE	100	SPARE PARTS RELEASE					CF34-8C5B1	0	0	2010-08-11	2010-08-20

ENGINE DATA SUBMITTAL

As-Built Engine ENGINE SERVICE BULLETINS STATUS REPORT

Engine Type: CF34-8C5B1 | Engine Serial Number: 194977 | Time Since New: 0 | Cycles Since New: 0 | Shipping Date: 2010-08-11

ESN	SERVICE BULLETIN NUM	REV NO	SERVICE BULLETIN TITLE	MODUL E OR IIN	COMPLIANCE STATEMENT	SUPERSE DED BY S/B	REF NO	INSTALL ED PART NUM	INSTALL ED SERIAL NUM	ENGINE TYPE	ETSN	ECSN	SHIP DATE	REPORT DATE
194977	CF34-8C-AL-72-0205	01	ON WING INSP AFT INNER BANDS HPT ST	100	NOT APPLICABLE					CF34-8C5B1	0	0	2010-08-11	2010-08-20
194977	CF34-8C-AL-72-0206	00	INTRO SPIRAL PAINTING FWD OUTER SPI	100	SEE S/B					CF34-8C5B1	0	0	2010-08-11	2010-08-20
194977	CF34-8C-AL-72-0207	00	SPARE PARTS RELEASE	100	SPARE PARTS RELEASE					CF34-8C5B1	0	0	2010-08-11	2010-08-20
194977	CF34-8C-AL-72-0208	01	INTRO STG 1 NZL SEG STG 1 NZL ASSY	100	INFO ONLY					CF34-8C5B1	0	0	2010-08-11	2010-08-20
194977	CF34-8C-AL-72-0209	00	SPARE PARTS RELEASE	100	SPARE PARTS RELEASE					CF34-8C5B1	0	0	2010-08-11	2010-08-20
194977	CF34-8C-AL-72-0210	00	SPARE PARTS RELEASE	100	SPARE PARTS RELEASE					CF34-8C5B1	0	0	2010-08-11	2010-08-20
194977	CF34-8C-AL-72-0211	00	REWORK CF34-8C1 HPT STAT SHRD HANG	100	INFO ONLY					CF34-8C5B1	0	0	2010-08-11	2010-08-20
194977	CF34-8C-AL-72-0212	00	NOT ISSUED	100	NOT ISSUED					CF34-8C5B1	0	0	2010-08-11	2010-08-20
194977	CF34-8C-AL-72-0213	02	STG 3 AND 4 IMPROVED STATOR HARDWAR	100	FACTORY COMPLIED					CF34-8C5B1	0	0	2010-08-11	2010-08-20
194977	CF34-8C-AL-72-0214	01	INTRO STG 4 AND STG 5 NZL SEG	100	FACTORY COMPLIED					CF34-8C5B1	0	0	2010-08-11	2010-08-20
194977	CF34-8C-AL-72-0215	00	SPARE PARTS RELEASE	100	SPARE PARTS RELEASE					CF34-8C5B1	0	0	2010-08-11	2010-08-20
194977	CF34-8C-AL-72-0216	01	INTRO STG 1 HPT NOZZLE SEGMENT	100	FACTORY COMPLIED					CF34-8C5B1	0	0	2010-08-11	2010-08-20
194977	CF34-8C-AL-72-0217	01	INTRO COMP ROTOR AFT SFT SPOOL	100	FACTORY COMPLIED					CF34-8C5B1	0	0	2010-08-11	2010-08-20
194977	CF34-8C-AL-72-0219	00	INTRO STG 1 HPTR DISK	100	FACTORY COMPLIED					CF34-8C5B1	0	0	2010-08-11	2010-08-20
194977	CF34-8C-AL-72-0220	02	INTRO REWORKED COMP PN 4923T98G01	100	NOT APPLICABLE					CF34-8C5B1	0	0	2010-08-11	2010-08-20
194977	CF34-8C-AL-72-0221	00	SPARE PARTS RELEASE	100	SPARE PARTS RELEASE					CF34-8C5B1	0	0	2010-08-11	2010-08-20
194977	CF34-8C-AL-72-0222	00	NOT ISSUED	100	NOT ISSUED					CF34-8C5B1	0	0	2010-08-11	2010-08-20
194977	CF34-8C-AL-72-0223	01	SPARE PARTS RELEASE	100	SPARE PARTS RELEASE					CF34-8C5B1	0	0	2010-08-11	2010-08-20
194977	CF34-8C-AL-72-0224	00	INTRO STG 1 HPT NZL SEG 1805M96G03	100	FIELD ONLY					CF34-8C5B1	0	0	2010-08-11	2010-08-20
194977	CF34-8C-AL-72-0225	00	NOT ISSUED	100	NOT ISSUED					CF34-8C5B1	0	0	2010-08-11	2010-08-20

ENGINE DATA SUBMITTAL**As-Built Engine ENGINE SERVICE BULLETINS STATUS REPORT**

Engine Type: CF34-8C5B1 | Engine Serial Number: 194977 | Time Since New: 0 | Cycles Since New: 0 | Shipping Date: 2010-08-11

ESN	SERVICE BULLETIN NUM	REV NO	SERVICE BULLETIN TITLE	MODUL E OR IIN	COMPLIANCE STATEMENT	SUPERSE DED BY S/B	REF NO	INSTALL ED PART NUM	INSTALL ED SERIAL NUM	ENGINE TYPE	ETSN	ECSN	SHIP DATE	REPORT DATE
194977	CF34-8C-AL-72-0226	00	SPARE PARTS RELEASE	100	SPARE PARTS RELEASE					CF34-8C5B1	0	0	2010-08-11	2010-08-20
194977	CF34-8C-AL-72-0227	00	INTRO REDES FAN BLADE RETAINING PIN	100	FACTORY COMPLIED					CF34-8C5B1	0	0	2010-08-11	2010-08-20
194977	CF34-8C-AL-72-0228	00	INTRO IMP STG 2 TURB ROTOR BLADE	100	FACTORY COMPLIED					CF34-8C5B1	0	0	2010-08-11	2010-08-20
194977	CF34-8C-AL-72-0229	00	INTRO A/O LPT BAFFLE PN 4151T96G01	100	FACTORY COMPLIED					CF34-8C5B1	0	0	2010-08-11	2010-08-20
194977	CF34-8C-AL-72-0230	00	INTRO REWKD LPT BAFFLE PN	100	NOT APPLICABLE					CF34-8C5B1	0	0	2010-08-11	2010-08-20
194977	CF34-8C-AL-72-0231	00	SER EVAL SAMP PROG IMP ENGS OPER	100	FIELD ONLY					CF34-8C5B1	0	0	2010-08-11	2010-08-20
194977	CF34-8C-AL-72-0232	00	INTRO IMP COMB LINER DOME ASSY	100	FACTORY COMPLIED					CF34-8C5B1	0	0	2010-08-11	2010-08-20
194977	CF34-8C-AL-72-A0030	00	INTRO OF AGB W/IMPRV BVL GEARS	100	NOT APPLICABLE					CF34-8C5B1	0	0	2010-08-11	2010-08-20
194977	CF34-8C-AL-72-A0046	01	FAN DISK SHAKE LIMITER INSPECT	100	NOT APPLICABLE					CF34-8C5B1	0	0	2010-08-11	2010-08-20
194977	CF34-8C-AL-72-A0066	04	CORE ENG VIB TREND MONITORING	100	NOT APPLICABLE					CF34-8C5B1	0	0	2010-08-11	2010-08-20
194977	CF34-8C-AL-72-A0077	01	INSPECT COMPR SPOOL WELD JOINT	100	NOT APPLICABLE					CF34-8C5B1	0	0	2010-08-11	2010-08-20
194977	CF34-8C-AL-72-A0143	01	INSP C-SUMP RETAINING RING	100	NOT APPLICABLE					CF34-8C5B1	0	0	2010-08-11	2010-08-20
194977	CF34-8C-AL-72-A0177	03	INSPECTION OF VG SYS COMPRESSOR	100	NOT APPLICABLE					CF34-8C5B1	0	0	2010-08-11	2010-08-20
194977	CF34-8C-AL-72-A0180	03	ACTUATING SYSTEM LINKAGE ASSY	100	SEE S/B					CF34-8C5B1	0	0	2010-08-11	2010-08-20
194977	CF34-8C-AL-72-A0218	00	COMP ROTOR STG. 1-2 BLISK ISSUE	100	NOT APPLICABLE					CF34-8C5B1	0	0	2010-08-11	2010-08-20
194977	CF34-8C-AL-73-0001	00	INSP OF YELLOW/BLUE HARNESSSES	100	NOT APPLICABLE					CF34-8C5B1	0	0	2010-08-11	2010-08-20
194977	CF34-8C-AL-73-0002	01	INTRO IMPROVED FADEC	100	NOT APPLICABLE					CF34-8C5B1	0	0	2010-08-11	2010-08-20
194977	CF34-8C-AL-73-0003	00	SPARE PARTS RELEASE	100	NOT APPLICABLE					CF34-8C5B1	0	0	2010-08-11	2010-08-20
194977	CF34-8C-AL-73-0004	02	RE-ROUTING OF W1 AND W2 CABLES	100	NOT APPLICABLE					CF34-8C5B1	0	0	2010-08-11	2010-08-20
194977	CF34-8C-AL-73-0005	00	ELIMINATE FUEL HOSE CONTACT	100	NOT APPLICABLE					CF34-8C5B1	0	0	2010-08-11	2010-08-20

ENGINE DATA SUBMITTAL

As-Built Engine ENGINE SERVICE BULLETINS STATUS REPORT

Engine Type: CF34-8C5B1 | Engine Serial Number: 194977 | Time Since New: 0 | Cycles Since New: 0 | Shipping Date: 2010-08-11

ESN	SERVICE BULLETIN NUM	REV NO	SERVICE BULLETIN TITLE	MODUL E OR IIN	COMPLIANCE STATEMENT	SUPERSE DED BY S/B	REF NO	INSTALL ED PART NUM	INSTALL ED SERIAL NUM	ENGINE TYPE	ETSN	ECSN	SHIP DATE	REPORT DATE
194977	CF34-8C-AL-73-0006	02	NEW W6/7 CABLES FOR ICE DETECT	100	NOT APPLICABLE					CF34-8C5B1	0	0	2010-08-11	2010-08-20
194977	CF34-8C-AL-73-0007	02	ADD MEMORY TO FADEC OP SYSTEM	100	NOT APPLICABLE					CF34-8C5B1	0	0	2010-08-11	2010-08-20
194977	CF34-8C-AL-73-0008	01	IMPROVED FADEC 4120T00P15/P16	100	NOT APPLICABLE					CF34-8C5B1	0	0	2010-08-11	2010-08-20
194977	CF34-8C-AL-73-0009	00	ROLLBACK OF FADEC OPER SYSTEM	100	NOT APPLICABLE					CF34-8C5B1	0	0	2010-08-11	2010-08-20
194977	CF34-8C-AL-73-0010	00	FADEC-REPLACEMNT OF U24 AND U32	100	NOT APPLICABLE					CF34-8C5B1	0	0	2010-08-11	2010-08-20
194977	CF34-8C-AL-73-0011	00	REMOVE TAPE FROM P3 AIR MANIF	100	NOT APPLICABLE					CF34-8C5B1	0	0	2010-08-11	2010-08-20
194977	CF34-8C-AL-73-0013	00	SPARE PARTS RELEASE	100	SPARE PARTS RELEASE					CF34-8C5B1	0	0	2010-08-11	2010-08-20
194977	CF34-8C-AL-73-0014	00	W1 AND W5 CABLES-NEW BRACKETS	100	FACTORY COMPLIED					CF34-8C5B1	0	0	2010-08-11	2010-08-20
194977	CF34-8C-AL-73-0015	00	INTRO 7 SECTOR MEMORY FADEC	100	NOT APPLICABLE					CF34-8C5B1	0	0	2010-08-11	2010-08-20
194977	CF34-8C-AL-73-0016	03	FADEC SOFTWARE VERSION 6.01	100	NOT APPLICABLE					CF34-8C5B1	0	0	2010-08-11	2010-08-20
194977	CF34-8C-AL-73-0017	01	FADEC REPAIR-TJ1 AND TJ2 SCREWS	100	NOT APPLICABLE					CF34-8C5B1	0	0	2010-08-11	2010-08-20
194977	CF34-8C-AL-73-0018	03	INTRO FADEC SOFTWARE V6.14	100	NOT APPLICABLE					CF34-8C5B1	0	0	2010-08-11	2010-08-20
194977	CF34-8C-AL-73-0019	02	RECURRING INSP OF N2 SPEED SENSOR	100	OPEN					CF34-8C5B1	0	0	2010-08-11	2010-08-20
194977	CF34-8C-AL-73-0020	00	INTRO MFP TO COOLER TUBE AND HOSE	100	FACTORY COMPLIED					CF34-8C5B1	0	0	2010-08-11	2010-08-20
194977	CF34-8C-AL-73-0021	00	FADEC SOFTWARE VER 6.14 TO 6.01	100	SEE S/B					CF34-8C5B1	0	0	2010-08-11	2010-08-20
194977	CF34-8C-AL-73-0022	01	INTRO FADEC SOFTWARE V6.14 TO -8C1	100	INFO ONLY					CF34-8C5B1	0	0	2010-08-11	2010-08-20
194977	CF34-8C-AL-73-0023	00	INTRO OF N2 SPEED SENSOR PN 829549	100	FACTORY COMPLIED					CF34-8C5B1	0	0	2010-08-11	2010-08-20
194977	CF34-8C-AL-73-0024	00	INTRO OF REAR FLOW BODY SPT BRKT	100	FACTORY COMPLIED					CF34-8C5B1	0	0	2010-08-11	2010-08-20
194977	CF34-8C-AL-73-0025	00	CONV -8C FADEC TO -8E EMBRAER	100	FIELD ONLY					CF34-8C5B1	0	0	2010-08-11	2010-08-20
194977	CF34-8C-AL-73-0026	00	REWORKED COMB LINER FUEL INJECTOR	100	NOT APPLICABLE					CF34-8C5B1	0	0	2010-08-11	2010-08-20

ENGINE DATA SUBMITTAL**As-Built Engine ENGINE SERVICE BULLETINS STATUS REPORT**

Engine Type: CF34-8C5B1 | Engine Serial Number: 194977 | Time Since New: 0 | Cycles Since New: 0 | Shipping Date: 2010-08-11

ESN	SERVICE BULLETIN NUM	REV NO	SERVICE BULLETIN TITLE	MODULE OR IIN	COMPLIANCE STATEMENT	SUPERSEDED BY S/B	REF NO	INSTALLED PART NUM	INSTALLED SERIAL NUM	ENGINE TYPE	ETSN	ECSN	SHIP DATE	REPORT DATE
194977	CF34-8C-AL-73-0027	00	INTRO ENGINE CONFIG PLUG	100	FACTORY COMPLIED					CF34-8C5B1	0	0	2010-08-11	2010-08-20
194977	CF34-8C-AL-73-0028	00	INTRO NEW/REWORKED W1 W2 ELEC CABLE	100	NOT APPLICABLE					CF34-8C5B1	0	0	2010-08-11	2010-08-20
194977	CF34-8C-AL-73-0029	00	INTRO W1 AND W2 ELEC CBL BRK	100	NOT APPLICABLE					CF34-8C5B1	0	0	2010-08-11	2010-08-20
194977	CF34-8C-AL-73-0030	03	SPECIAL INSPECTION FMU SOLENOID	100	NOT APPLICABLE					CF34-8C5B1	0	0	2010-08-11	2010-08-20
194977	CF34-8C-AL-73-0031	00	REQUIREMENTS FOR AND APPROVAL OF	100	INFO ONLY					CF34-8C5B1	0	0	2010-08-11	2010-08-20
194977	CF34-8C-AL-73-0032	00	INTRO IMP FADEC SFTWARE VER 6.20	100	FACTORY COMPLIED					CF34-8C5B1	0	0	2010-08-11	2010-08-20
194977	CF34-8C-AL-73-0033	01	REPL OF W1 YEL CBL AND W2 BLUE CBL	100	FACTORY COMPLIED					CF34-8C5B1	0	0	2010-08-11	2010-08-20
194977	CF34-8C-AL-73-0034	00	ELECTRONIC MODULE ASSY INSP	100	NOT APPLICABLE					CF34-8C5B1	0	0	2010-08-11	2010-08-20
194977	CF34-8C-AL-73-0035	00	REPLACEMENT RESISTORS R215 R225 R26	100	NOT APPLICABLE					CF34-8C5B1	0	0	2010-08-11	2010-08-20
194977	CF34-8C-AL-73-0036	00	UPGRADE 3 SECTOR TO 7 SECTOR MEMORY	100	FIELD ONLY					CF34-8C5B1	0	0	2010-08-11	2010-08-20
194977	CF34-8C-AL-73-0037	00	INSP OF PS1 AND PS2 TRANSORBS	100	FIELD ONLY					CF34-8C5B1	0	0	2010-08-11	2010-08-20
194977	CF34-8C-AL-73-A0012	01	INSPECT/REPLACE SPEED SENSOR	100	NOT APPLICABLE					CF34-8C5B1	0	0	2010-08-11	2010-08-20
194977	CF34-8C-AL-74-0001	00	INSP IGN EXCITER PN 9238M66P08	100	FIELD ONLY					CF34-8C5B1	0	0	2010-08-11	2010-08-20
194977	CF34-8C-AL-75-0001	01	INSP 4TH STG SHUT-OFF VALVE	100	NOT APPLICABLE					CF34-8C5B1	0	0	2010-08-11	2010-08-20
194977	CF34-8C-AL-75-0002	01	INTRO STG.4 SUMP PRESS VENTURI	100	NOT APPLICABLE					CF34-8C5B1	0	0	2010-08-11	2010-08-20
194977	CF34-8C-AL-75-0003	02	IMPROVED 4TH STG SHUTOFF VALVE	100	NOT APPLICABLE					CF34-8C5B1	0	0	2010-08-11	2010-08-20
194977	CF34-8C-AL-75-0004	03	INTRO NEW B-SUMP AIR TUBE	100	NOT APPLICABLE					CF34-8C5B1	0	0	2010-08-11	2010-08-20
194977	CF34-8C-AL-75-0005	01	REWORK VALVE 4121T67P02 TO P04	100	NOT APPLICABLE					CF34-8C5B1	0	0	2010-08-11	2010-08-20
194977	CF34-8C-AL-75-0006	00	NEW B-SUMP PURGE AIR TUBE	100	NOT APPLICABLE					CF34-8C5B1	0	0	2010-08-11	2010-08-20
194977	CF34-8C-AL-75-0008	02	INTRO NEW/RWK MST CVG ACTUATOR	100	NOT APPLICABLE					CF34-8C5B1	0	0	2010-08-11	2010-08-20

ENGINE DATA SUBMITTAL

As-Built Engine ENGINE SERVICE BULLETINS STATUS REPORT

Engine Type: CF34-8C5B1 | Engine Serial Number: 194977 | Time Since New: 0 | Cycles Since New: 0 | Shipping Date: 2010-08-11

ESN	SERVICE BULLETIN NUM	REV NO	SERVICE BULLETIN TITLE	MODUL E OR IIN	COMPLIANCE STATEMENT	SUPERSE DED BY S/B	REF NO	INSTALL ED PART NUM	INSTALL ED SERIAL NUM	ENGINE TYPE	ETSN	ECSN	SHIP DATE	REPORT DATE
194977	CF34-8C-AL-75-0009	00	SPARE PARTS RELEASE	100	SPARE PARTS RELEASE					CF34-8C5B1	0	0	2010-08-11	2010-08-20
194977	CF34-8C-AL-75-0010	00	INTRO PN 4120T02P05 AND 4120T03P05	100	FACTORY COMPLIED					CF34-8C5B1	0	0	2010-08-11	2010-08-20
194977	CF34-8C-AL-75-0011	00	SPECIAL INSPECTION FOR FADEC FAULTS	100	SEE S/B					CF34-8C5B1	0	0	2010-08-11	2010-08-20
194977	CF34-8C-AL-75-0012	00	INTRO OF PN 4120T02P06	100	FACTORY COMPLIED					CF34-8C5B1	0	0	2010-08-11	2010-08-20
194977	CF34-8C-AL-75-0013	02	INTRO REWORKED OPER BLEED VAVLE	100	NOT APPLICABLE					CF34-8C5B1	0	0	2010-08-11	2010-08-20
194977	CF34-8C-AL-75-0014	00	INTRO REDESIGN BLEED AIR MANI	100	FACTORY COMPLIED					CF34-8C5B1	0	0	2010-08-11	2010-08-20
194977	CF34-8C-AL-75-A0007	03	INSPECT MASTER VG ACTUATOR	100	NOT APPLICABLE					CF34-8C5B1	0	0	2010-08-11	2010-08-20
194977	CF34-8C-AL-75-A0015	00	INSP MASTER COMP VARI GEO ACTUATOR	100	NOT APPLICABLE					CF34-8C5B1	0	0	2010-08-11	2010-08-20
194977	CF34-8C-AL-77-0001	01	IMPROVED T2 TRANSMITTER	100	NOT APPLICABLE					CF34-8C5B1	0	0	2010-08-11	2010-08-20
194977	CF34-8C-AL-77-0002	00	INSPECT/RE-IDENT OF T2 XMITTER	100	NOT APPLICABLE					CF34-8C5B1	0	0	2010-08-11	2010-08-20
194977	CF34-8C-AL-77-0003	00	NEW CABLE BRACKET 4123T73G01	100	NOT APPLICABLE					CF34-8C5B1	0	0	2010-08-11	2010-08-20
194977	CF34-8C-AL-77-0004	00	INTRO VIB MONITOR 4120T78P02	100	A/C RELATED					CF34-8C5B1	0	0	2010-08-11	2010-08-20
194977	CF34-8C-AL-77-0005	00	INSPECT/REPAIR W5 GREEN CABLE	100	NOT APPLICABLE					CF34-8C5B1	0	0	2010-08-11	2010-08-20
194977	CF34-8C-AL-77-0006	00	INTRO OF PN 4120T19P03	100	FACTORY COMPLIED					CF34-8C5B1	0	0	2010-08-11	2010-08-20
194977	CF34-8C-AL-77-0007	00	INTRO OIL PRESS SWITCH 4120T17P03	100	FIELD ONLY					CF34-8C5B1	0	0	2010-08-11	2010-08-20
194977	CF34-8C-AL-77-0008	00	INTRO IMP OIL FIL SEN 4060T64P04	100	OPEN					CF34-8C5B1	0	0	2010-08-11	2010-08-20
194977	CF34-8C-AL-79-0001	00	SERV EVAL OF MOBIL 291 OIL	100	NOT APPLICABLE					CF34-8C5B1	0	0	2010-08-11	2010-08-20
194977	CF34-8C-AL-79-0002	00	INTRO MDC CLOSING VALVE BOLTS	100	NOT APPLICABLE					CF34-8C5B1	0	0	2010-08-11	2010-08-20
194977	CF34-8C-AL-79-0003	00	INTRO NEW AFT C-SUMP OIL TUBES	100	NOT APPLICABLE					CF34-8C5B1	0	0	2010-08-11	2010-08-20
194977	CF34-8C-AL-79-0004	00	INTRO NEW SUPPORT AND BRACKET	100	FACTORY COMPLIED					CF34-8C5B1	0	0	2010-08-11	2010-08-20

ENGINE DATA SUBMITTAL**As-Built Engine ENGINE SERVICE BULLETINS STATUS REPORT**

Engine Type: CF34-8C5B1 | Engine Serial Number: 194977 | Time Since New: 0 | Cycles Since New: 0 | Shipping Date: 2010-08-11

ESN	SERVICE BULLETIN NUM	REV NO	SERVICE BULLETIN TITLE	MODULE OR IIN	COMPLIANCE STATEMENT	SUPERSEDED BY S/B	REF NO	INSTALLED PART NUM	INSTALLED SERIAL NUM	ENGINE TYPE	ETSN	ECSN	SHIP DATE	REPORT DATE
194977	CF34-8C-AL-79-0005	01	INTRO C-SUMP OIL TUBE AND HOSE	100	FACTORY COMPLIED					CF34-8C5B1	0	0	2010-08-11	2010-08-20
194977	CF34-8C-AL-79-0006	00	INTRO OF LUBE AND SCAVENGE PUMP	100	FACTORY COMPLIED					CF34-8C5B1	0	0	2010-08-11	2010-08-20
194977	CF34-8C-AL-79-0007	01	INTRO OIL TANK UPPER ADAPTER	100	FACTORY COMPLIED					CF34-8C5B1	0	0	2010-08-11	2010-08-20
194977	CF34-8C-AL-79-0008	02	BP2197 HTS OIL INTRODUCTION	100	SEE S/B					CF34-8C5B1	0	0	2010-08-11	2010-08-20
194977	CF34-8C-AL-79-0009	01	APPROVED OILS	100	INFO ONLY					CF34-8C5B1	0	0	2010-08-11	2010-08-20
194977	CF34-8C-AL-79-0010	00	REPL LUBE AND SCAVENGE PUMP SEALS	100	SEE S/B					CF34-8C5B1	0	0	2010-08-11	2010-08-20
194977	CF34-8C-AL-79-0011	00	REPL OIL FILTER MODULE 4119T04P01	100	SEE S/B					CF34-8C5B1	0	0	2010-08-11	2010-08-20
194977	CF34-8C-AL-80-0001	00	SPARE PARTS RELEASE	100	NOT APPLICABLE					CF34-8C5B1	0	0	2010-08-11	2010-08-20
194977	CF34-8C-AL-80-0002	01	AIR TURB STARTER SPEC INSPECT	100	NOT APPLICABLE					CF34-8C5B1	0	0	2010-08-11	2010-08-20
194977	CF34-8C-AL-80-0003	00	REWORK STARTER CONTROL VALVE	100	NOT APPLICABLE					CF34-8C5B1	0	0	2010-08-11	2010-08-20
194977	CF34-8C-AL-80-0004	00	INSP/REPL MAGNETIC DRAIN PLUG	100	NOT APPLICABLE					CF34-8C5B1	0	0	2010-08-11	2010-08-20
194977	CF34-8C-AL-80-0005	00	INSPECT AIR TURB ENG STARTER	100	NOT APPLICABLE					CF34-8C5B1	0	0	2010-08-11	2010-08-20
194977	CF34-8C-AL-80-0006	00	INTRO OF STARTER 4120T06P04	100	FACTORY COMPLIED					CF34-8C5B1	0	0	2010-08-11	2010-08-20
194977	CF34-8C-AL-80-0007	00	ONE TIME INSP OF AIR STARTERS	100	NOT APPLICABLE					CF34-8C5B1	0	0	2010-08-11	2010-08-20
194977	CF34-8C-AL-80-0008	00	SPARE PARTS RELEASE	100	SPARE PARTS RELEASE					CF34-8C5B1	0	0	2010-08-11	2010-08-20

**ENGINE DATA SUBMITTAL
As-Built Engine SERVICE BULLETIN STATUS REPORT**

INTERPRETATION OF SERVICE BULLETIN COMPLIANCE STATEMENTS

FACTORY COMPLIED	The requirements defined in the bulletin have been incorporated during manufacture of the product.
OPEN	Applicable to the product and has not been complied.
MM/DD/YY (date)	Indicates the date the bulletin was complied with at the airframer or overhaul shop.
PARTIAL	Some portion of the bulletin has been incorporated, but full compliance has not been achieved. Partial compliances should be considered as OPEN for field tracking purposes. Significant INSTALLED PARTS are listed on the right side of the report.
NOT APPLICABLE-SUPERSEDED	The bulletin is NOT APPLICABLE because another bulletin has been released providing equal or greater intent/requirements.
PRODUCT IMPROVEMENT	The manufacturing planned introduction point for bulletins in this category is contained in the service bulletin document. These bulletins consist of improvements, which are being introduced for ease of manufacture, assembly, or maintainability of the product. They are introduced into production to meet the needs of the manufacturer. Refer to the bulletin for additional information.
SUPERSEDED-S/B PENDING	Indicates that a new part has been installed which replaces the intent/requirements of the subject bulletin. The bulletin introducing the new part was not released at the time the product compliance status report was issued.
SPARE PARTS RELEASE	No specific introduction statement is required for bulletins in this category. These bulletins announce the availability of the new hardware.
MODEL CONVERSION	No specific introduction statement is required for bulletins in this category. These bulletins consist of instructions for converting one model to another.
AIRCRAFT RELATED	No specific introduction statement is required for bulletins in this category. These bulletins consist of modifications based upon a specific airframe application and generally cannot be determined until installation is actually made.
NOT APPLICABLE	The bulletin does not apply to the subject product.
FIELD ONLY	Not applicable to new delivered hardware, however S/B is applicable to engine after field exposure.
NOT ISSUED	The bulletin was not issued at the time the report was issued.
CANCELLED	The bulletin has been cancelled.
INFORMATION ONLY	The bulletin contains only informational matter. Refer to the bulletin for specific information.
SEE SERVICE BULLETIN	Refer to the bulletin for compliance instructions or status.
OPEN SUPERSEDED	Indicates that the subject bulletin is OPEN, but another later bulletin has been released which, if complied, may supersede the requirements of this bulletin.

ENGINE DATA SUBMITTAL

As-Built Engine ACTIVE AIRWORTHINESS DIRECTIVES AND ALERT SERVICE BULLETIN STATUS REPORT

Engine Type: CF34-8C5B1 | Engine Serial Number: 194977 | Time Since New: 0 | Cycles Since New: 0 | Shipping Date: 2010-08-11

ESN	AD	AGENCY	SB REF	SUBJECT	STATUS	NOTES
194977	2005-07-06	FAA	CF34-8C-AL-75-A0007	MASTER VSV ACTUATOR LVDTs	NOT APPLICABLE	STATUS IS BASED ON PN OF THE MASTER VG ACTUATOR
194977	2008-05-01	FAA	CF34-8C-AL-73-0030	SPECIAL INSPECTION FMU SOLENOID	NOT APPLICABLE	STATUS IS BASED ON PSN OF THE FMU SOLENOID

CF34-8C5/CF34-8C5A1 ENGINE ACCEPTANCE TEST RESULTS SUMMARY

The performance summarized in this document was obtained during testing conducted in accordance with TSDF:
 CF34-8C5TSDF-001 Rev C ISSUE DATE:11/21/06

ESN: 194-977/001

Date: 07/23/2010

Cell: P5A

S.L. Standard Day Performance (15 Deg C) at Constant Net Thrust, SLS						
Power Point	T2 (Deg C)	Thrust Lbs	Specific Fuel Consumption, pph/lb	Actual	Spec	% Marg
APR	15	14420		.3931	.3981	1.26
Max Cont/NTO	15	13264		.3822	.3881	1.52
Max Climb	15	11733		.3720	.3770	1.32
Max Cruise	15	10924		.3681	.3717	.96

Power	Idle Thrust (lbs)			Fuel Flow, (pph)		Reading
	Actual	Spec	% Marg	Actual		
Ground Idle	839	870	3.58	476		20

Hot Day Performance at Constant Fan Rotor Speed (N1 Modifier 2 Selected)

Power Setting	Rating		N2, rpm			ITT, deg C			Spec Marg	Act Marg	Mod Marg	Reading
	T2 (C)	N1 (RPM)	Act	Spec	% Marg	Act	Mod	Spec				
APR	30	7016	16702	17391	3.96	936	933	972	15	36	39	12
NTO +2%	30	6848	16477	17391	5.25	896	894	929	12	33	35	14
NTO	30	6797	16422	17374	5.48	886	883	923	15	37	40	15
Max Cont	25	6743	16287	17340	6.07	868		909	15	41		15

Hot Day Performance at Constant Fan Rotor Speed (N1 Modifier 2 Selected)

Power Setting	Rating		Thrust, Lbs				Nameplate Thrust, lbs				Reading		
	T2 (C)	N1 (RPM)	Act	Mod	Spec	Max	Min	Mod	Min	N1 (RPM)		Act	Spec
APR	30	6992	14732	14628	15000	14423	1.79	2.14	1.42	7009	14822	14510	12
NTO +2%	30	6824	13857	13758		13542		2.32	1.60	6841	13946	13630	14
NTO	30	6772	13577	13481		13267		2.33	1.62	6789	13666	13360	15
Max Cont	25	6718	13577			13267		2.34		6795	13986	13680	15
Max Climb	25	6422	11973			11749		1.90					17
Max Cruise	25	6246	11106			10941		1.51					18

System Performance

	Actual	Limits		
Acceleration Time: A/I To 95% NTO Thrust:	5.45	6.84	Sec	ADS Transient Rdg #:5006
Start Time to Min Idle:	51.2	61.3	Sec	ADS Transient Rdg #:5011
Time to Lite:	10.6	25.0	Sec	ADS Transient Rdg #:5011
Oil Consumption:	.038	.040	US GPH	
Oil Pressure @ Takeoff:	63.3	45.0 - 95.0	PSID	ADS Rdg #: 12
Oil Tank Oil Temp @ Takeoff:	110.1	138.0	Deg C	

Vibrations at Takeoff - Steady State ADS Rdg #: 12 Spinner Balance Config: .0 Grams @ .0 Deg.

LP Rotor ZVCCFF Mils:	.21	Limit = 1.00 Mils
HP Rotor ZVCCFC Mils:	.21	Limit = .60 Mils
Vibration - Transient Peak during Vib Survey: ADS Transient Rdg #:5009		
LP Rotor ZVCCFF Mils:	.52 @ 6145 N1	Limit = 1.75 Mils
HP Rotor ZVCCFC Mils:	.33 @ 13913 N2	Limit = .90 Mils

Characteristics APR

N1 (RPM):	6837	Cell Reference Pressure:	14.3057
N2 (RPM):	16558	A41:	20.5000
WFM (LB/HR):	5260	T2 (Deg C):	31.4
ITT (Deg C):	904.3		

General Characteristics

Type Of Fuel:	JETA	Bellmouth S/N:	101
Type Of Oil:	MOBIL JET II	Cowl S/N:	5
Total Run Time:	2:59	AFT Cowl S/N:	5
		Boat Tail S/N:	4

ADS Version: TSS8C50017

GENERAL ELECTRIC PROPRIETARY INFORMATION

The information contained in this document is GE proprietary information and is disclosed in confidence. It is the property of GE and shall not be used, disclosed to others or reproduced without the express written consent of GE, including but without limitation, it is not to be used in the creation, manufacture, development, or derivation of any repairs, modifications, spare parts, designs, or configuration changes or to obtain FAA or any other government or regulatory approval to do so. If consent is given for reproduction in whole or in part, this notice and the notice set forth on each page of this document shall appear in any such reproduction in whole or in part. This technical data is considered ITAR and/or EAR controlled pursuant to 22 CFR Part 120-130 and 15 CFR Parts 730-774 respectively. Transfer of this data by any means to a Non-U.S. Person, whether in the United States or abroad, without the proper U.S. Government authorization (e.g., License, exemption, NLR, etc.), is strictly prohibited.

CF34-8C5B1 ENGINE ACCEPTANCE TEST RESULTS SUMMARY

The performance summarized in this document was obtained during testing conducted in accordance with TSDF:
 CF34-8C5TSDF-001 Rev C ISSUE DATE:11/21/06

ESN: 194-977/001

Date: 07/23/2010

Cell: P5A

S.L. Standard Day Performance (15 Deg C) at Constant Net Thrust, SLS						
Power Point	T2 (Deg C)	Thrust Lbs	Actual	Spec	% Marg	Specific Fuel Consumption, pph/lb Reading
APR	15	13796	.3863	.3926	1.61	13
Max Cont	15	13386	.3829	.3892	1.61	15
NTO	15	12712	.3781	.3839	1.52	16
Max Cruise	15	9852	.3643	.3653	.28	19

Power	Idle Thrust (lbs)			Fuel Flow, (pph)	
	Actual	Spec	% Marg	Actual	Reading
Ground Idle	839	870	3.58	476	20

Hot Day Performance at Constant Fan Rotor Speed (N1 Modifier 2 Selected)

Power Setting	Rating (C)	N2, rpm			ITT, deg C			Spec* Marg	Act Marg	Mod Marg	Reading	
		Act	Spec	%Marg	Act	Mod	Spec					
APR	30	6904	16539	17391	4.90	908	905	975	25	67	70	13
Max Cont	25	6769	16314	17425	6.38	873		936	25	63		15
NTO	30	6693	16327	17357	5.93	865	865**	917	25	52	52**	16
Max Cruise	25	6008										19

Hot Day Performance at Constant Fan Rotor Speed (N1 Modifier 2 Selected)

Power Setting	Rating (C)	Thrust, Lbs					Nameplate Thrust, lbs			Reading		
		Act	Mod	Spec	Spec	%Marg	Max	Min	Mod Min		N1 (RPM)	Act
APR	30	14186	14088	14378	13825	1.36	2.61	1.91	6897	14151	13790	13
Max Cont	25	13778			13394		2.86		6748	13666	13280	15
NTO	30	13084	12991		12722		2.84	2.11	6683	13031	12670	16
Max Cruise	25	9962			9862		1.01					19

* NOTE: Min shipment ITT Mar is 20 deg C; Act Margins quoted are to Redline. Min shipment FN Mar is 0.2%.
 ** NOTE: 8C5B1 NTO ITT pinch pt occurs where N1 mod effect has been washed out. At this rating no ITT marg credit.

System Performance	Actual	Limits
Acceleration Time: A/I To 95% NTO Thrust:	5.34	6.84 Sec
Start Time to Min Idle:	51.2	61.3 Sec
Time to Lite:	10.6	25.0 Sec
Oil Consumption:	.038	.040 US GPH
Oil Pressure @ Takeoff:	63.1	45.0 - 95.0 PSID
Oil Tank Oil Temp @ Takeoff:	111.2	138.0 Deg C

Vibrations at Takeoff - Steady State ADS Rdg #: 13		Spinner Balance Config: .0 Grams @ .0 Deg.	
LP Rotor ZVCCFF Mils:	.17	Limit =	1.00 Mils
HP Rotor ZVCCFC Mils:	.22	Limit =	.60 Mils
Vibration - Transient Peak during Vib Survey: ADS Transient Rdg #:5009			
LP Rotor ZVCCFF Mils:	.52 @ 6145 N1	Limit =	1.75 Mils
HP Rotor ZVCCFC Mils:	.33 @ 13913 N2	Limit =	.90 Mils

Characteristics APR	--RDG#: 13
N1 (RPM):	6752
N2 (RPM):	16446
WFM (LB/HR):	5028
ITT (Deg C):	884.3
Cell Reference Pressure:	14.3064
A41:	20.5000
T2 (Deg C):	31.4

General Characteristics			
Type Of Fuel:	JETA	Bellmouth S/N:	101
Type Of Oil:	MOBIL JET II	Cowl S/N:	5
Total Run Time:	2:59	AFT Cowl S/N:	5
		Boat Tail S/N:	4

ADS Version: TSS8C50017

GENERAL ELECTRIC PROPRIETARY INFORMATION

The information contained in this document is GE proprietary information and is disclosed in confidence. It is the property of GE and shall not be used, disclosed to others or reproduced without the express written consent of GE, including but without limitation, it is not to be used in the creation, manufacture, development, or derivation of any repairs, modifications, spare parts, designs, or configuration changes or to obtain FAA or any other government or regulatory approval to do so. If consent is given for reproduction in whole or in part, this notice and the notice set forth on each page of this document shall appear in any such reproduction in whole or in part. This technical data is considered ITAR and/or EAR controlled pursuant to 22 CFR Part 120-130 and 15 CFR Parts 730-774 respectively. Transfer of this data by any means to a Non-U.S. Person, whether in the United States or abroad, without the proper U.S. Government authorization (e.g., License, exemption, NLR, etc.), is strictly prohibited.



1100 Holland Drive
Boca Raton, FL 33487
<https://www.asiaero.net/>
O: 561-997-6922

15. Photo Report

THE INFORMATION CONTAINED HEREIN HAS BEEN OBTAINED FROM SOURCES (PREVIOUS OWNERS, OPERATORS AND/OR REPAIR AGENIES) WHICH WE BELIEVE TO BE RELIABLE. THE INSTALLER OF THESE PARTS HAS THE ULTIMATE RESPONSIBILITY FOR USE OF THIS INFORMATION.



1100 Holland Drive
Boca Raton, FL 33487
<https://www.asiaero.net/>
O: 561-997-6922

This page intentionally left blank

THE INFORMATION CONTAINED HEREIN HAS BEEN OBTAINED FROM SOURCES (PREVIOUS OWNERS, OPERATORS AND/OR REPAIR AGENIES) WHICH WE BELIEVE TO BE RELIABLE. THE INSTALLER OF THESE PARTS HAS THE ULTIMATE RESPONSIBILITY FOR USE OF THIS INFORMATION.